

# Building A Dream

Annual Bull Sale

Feb. 13, 2012



CATTLE COMPANY  
BILL BENNETT FAMILY  
VISITORS WELCOME

Selling:

- Hereford & Angus Bull Calves
- Fall Bull Calves
- Coming Two Year Old Bulls
- Hereford Heifer Calves
- Fall Bred Heifers



Lot 1 - BB 3027 Domino 1018



Lot 6 - BB Yankee 1009



Lot 2 - BB 3027 Domino 1026



Lot 8 - BB 7127 Neon 1081



Champion Pen at Reno

Lot 4 - BB 626 Neon 1079



Champion Pen at Reno

Lot 3 - BB 626 Neon 1059



Lot 15 - BB Looker 1033



Champion Pen at Reno

Lot 5 - BB 626 Neon 1057



BB Cattle Co.



Lot 140 - BB Future Direction 0011

# BB Cattle Co's

**Annual Spring Sale**  
**Monday, February 13, 2012**  
**Sale Starts at 12:00 p.m.**  
**Lunch available**

**116 HEREFORD BULLS**  
**50 Spring Calves-20 Fall Calves-46 Yearling Bulls**

**26 ANGUS BULLS**  
**17 Spring Calves-6 Fall Calves-3 Yearling Bulls**

**10 HEREFORD HEIFER CALVES**

**30 FALL BRED HEREFORD HEIFERS**

**Auctioneer: Rick Machado**  
**Special Representatives**

Craig Huffhines.....American Hereford Association  
Mark Holt, .....AHA, 208-369-7425  
Jack Ward..... AHA, 816-218-2262  
Jerry York.....Western Livestock Journal,406-453-8826  
Mark Frisbie..... Western Ag Reporter, 208-858-2163  
Willard Wolf.....Cross Roads Cattle Co, 509-994-8051

## **Terms & Conditions**

Terms of the sale are cash. Each animal sold to the highest bidder without reserve. The auctioneer will settle any disputes as top bids by declaring all bids off and reselling the animal in question. Every animal in this sale is, to the best of our knowledge, free from any disease or defect. All animals are guaranteed breeders. If an animal fails to breed after a trial of six months, and if it proves to be a breeder, to return it to the buyer at the buyers replacement of equal quality in our next bull sale. If the replacement bull is purchased at a lesser price, he will nevertheless constitute full replacement and settlement of the account.

When making settlement please leave specific instructions on transfer of animal and delivery information. Registration certificates will be transferred to purchasers.

Each animal will become the property of the buyer as soon as sold. Cattle will be cared for a reasonable length of time at the purchaser's risk.

Everyone attending this sale does so at his own responsibility and risk and without liability on the part of the owner's or their employees.

## **Delivery**

BB will assist you in the delivery of animals purchased in this sale. We will deliver animals with a purchase price of \$3500 or groups of animals with a total purchase of \$5000 within this state or adjoining states, all other animals will be delivered or arrangements for delivery will be made at the most reasonable cost.

## **Airlines:**

To Spokane: All National Air Lines  
To Pasco: Delta, Horizon, United Express

## **Motels:**

Connell has two good ones.  
Tumbleweed Motel, (509)234-2081  
M&M Motel, (509)234-8811  
Pasco, 35 miles South, has a number of excellent ones  
Othello, 20 miles west, has two, Best Western-Lincoln Inn, Cabana Motel.

## **Welcome to our Building a Dream Sale.**

We are so proud of this sale offering. We hope you will take the time to look this group of cattle over and seize an opportunity to buy bulls and heifers of this quality. The highlight of this years calves was Jay and Whitney took 7 bull calves to Reno, to show in the new pen show and won Champion Pen with the pen of March calves sired by 626S. We couldn't be prouder of these calves and how they have come into their own. These 7 bulls are as promising herd changers as we have ever offered. But there is a lot to be said of this set of bull calves as a whole. You will be hard pressed to find better breeding bulls than 626S and 7127. This will also be our first offering out of Tailor Made a bull raised by Harvie's out of Alberta. Our fall and coming-two-year old battery Hereford is as strong of set as a ranch could dream of raising. You will need to take a look at our Angus bulls; they are a great set, with many 1/2 and 3/4 brothers. There will be 10 top heifer calves that would be show heifer prospects or something to just add to your herd for a new seed stock prospect. Also new for this year we are going to sell 30 bred heifers out of some of the leading herd sires in the breed. We will furnish pregnancy dates at sale time; don't miss this rare opportunity to buy seed stock females of this caliber. Please join us for our 2012 sale and our presale dinner on the evening of February 12 and sale day February 13th.

We will see you on the 13th !



**BB 3027 DOMINO 1018**

**1 BB 3027 DOMINO 1018**

Calved 2-25-2011 Bull 43193486 Tattoo B1018

CL1 DOMINO 9126J 1ET HH ADVANCE 767G 1ET  
 UPS DOMINO 3027 CL1 DOMINETTE 490  
 42426386 UPS MISS DIAMOND 1353 SH DIAMOND 881  
 UPS MS MILE HIGH 8330  
 MH MONUMENT 3147 MH DAKOTA 0230  
 BB MS MONUMENT 6007 MH MISS PATRIOT 971  
 42684209 BB MS 32F SANDMAN 0028 BP 146D SANDMAN 32F  
 BB MS WASH 6028

| Act BW     | CED          | BW          | WW          | YW          | M           | M&G         | CEM         |
|------------|--------------|-------------|-------------|-------------|-------------|-------------|-------------|
| <b>74</b>  | <b>3.8</b>   | <b>2.3</b>  | <b>59</b>   | <b>103</b>  | <b>26</b>   | <b>55</b>   | <b>-0.1</b> |
| SC         | FAT          | RI          | IMF         | BMI         | CEZ         | BII         | CHB         |
| <b>0.8</b> | <b>0.000</b> | <b>0.46</b> | <b>0.16</b> | <b>\$18</b> | <b>\$16</b> | <b>\$13</b> | <b>\$32</b> |

This is a big stout 3027 calf is definitely a herd bull prospect with his super EPD's with a spread of 2.3 BW to 103 YW, 26 M, 0.46 REA, 0.16 Marb and \$32 CAB. The way you get really good prospects out of 3027 is have a really powerful cow. This Monument daughter is out of a real powerful Sandman cow that Jolene showed in the Jr Hereford show season of 2001 and won several times. She has gone on and been a great cow. This calf has more bone and rear end than a lot 3027's. This bull is well marked and has the look of a real herd sire. We are selling 1/2 interest and full possession.



**BB 3027 DOMINO 1026**

**2 BB 3027 DOMINO 1026**

Calved 3-4-2011 Bull 43216267 Tattoo B1026

CL1 DOMINO 9126J 1ET HH ADVANCE 767G 1ET  
 UPS DOMINO 3027 CL1 DOMINETTE 490  
 42426386 UPS MISS DIAMOND 1353 SH DIAMOND 881  
 UPS MS MILE HIGH 8330  
 TL 32F SANDMAN 013 BP 146D SANDMAN 32F  
 BB MS 013 SANDMAN 4231 CFR ELIZABETH 449  
 42528564 BB MS 7Z S LAD 8125 COMMANDER STD LAD 7Z  
 BB MS L1 DOMINO 1351

| Act BW     | CED          | BW          | WW          | YW          | M           | M&G         | CEM         |
|------------|--------------|-------------|-------------|-------------|-------------|-------------|-------------|
| <b>74</b>  | <b>5.5</b>   | <b>1.1</b>  | <b>56</b>   | <b>91</b>   | <b>29</b>   | <b>57</b>   | <b>2.7</b>  |
| SC         | FAT          | RI          | IMF         | BMI         | CEZ         | BII         | CHB         |
| <b>1.1</b> | <b>0.010</b> | <b>0.49</b> | <b>0.24</b> | <b>\$23</b> | <b>\$20</b> | <b>\$18</b> | <b>\$32</b> |

B1026 has been a favorite from birth being out of one of my favorite cows on the whole ranch. She has been an outstanding cow. She is thick and deep bodied just the kind of cow that crosses well with 3027. 1026 is without a doubt one of the best herd bull prospects we have ever raised with an EPD spread that is one of the best in the breed BW 1.1 and YW 91 M 29 WW 56 SC 1.1 REA .49 Marb .24 calving ease direct 5.5 CHB \$32. That is a wonderful EPD profile on top of this is one of the most rounded calves for phenotype you can raise. Really long clean thick a well balanced well marked red to the feet pigment around both eyes. We think you would have to search the whole country to find one as good. He really covers all the bases. Selling 1/2 int and 1/2 possession. 1026 was a Reno pen of 3 bull.

**HEREFORD  
BULL  
CALVES**



**BB 626 NEON 1059**

**3 BB 626 NEON 1059**

Calved 3-20-2011 Bull 43198754 Tattoo B1059

GH NEON 17N GH DIFFERENCE BRITISHER45  
 CHURCHILL NEON 626S GH SIR SIMBA LASS 107K  
 42696418 CHURCHILL LADY 346 H5 9012Y ADVANCE 501  
 CHURCHILL LADY 170  
 BB 7Z STD LAD 4033 COMMANDER STD LAD 7Z  
 BB MS 4033 LAD 5065 BB MS L1 DOMINO 9490  
 42601021 BB MS 32F SANDMAN 0033 BP 146D SANDMAN 32F  
 BB MS 9410 DOM 2052

| Act BW     | CED           | BW          | WW           | YW          | M           | M&G         | CEM         |
|------------|---------------|-------------|--------------|-------------|-------------|-------------|-------------|
| <b>83</b>  | <b>0.1</b>    | <b>4.1</b>  | <b>57</b>    | <b>101</b>  | <b>18</b>   | <b>46</b>   | <b>3.5</b>  |
| SC         | FAT           | RI          | IMF          | BMI         | CEZ         | BII         | CHB         |
| <b>0.6</b> | <b>-0.020</b> | <b>0.50</b> | <b>-0.06</b> | <b>\$15</b> | <b>\$14</b> | <b>\$11</b> | <b>\$27</b> |

B1059 was the lead calf in our Reno Champion Pen of 3. We are really proud to have the Champion pen of 3 at the first pen show in Reno Nugget show. This is a beautiful calf. He has big coon eyes and is red right to the ground. He is extremely long bodied, heavy boned and clean made. All three of our pen calves are sired by 626S a great breeding bull we got from Dale Venhuizen. His dam is a cow that Leslie raised from the old original 4387B cow that Bud Oswald gave her in 1984. This cow lived to be 20 years old and raised a whole herd of good cows for Leslie. 5065 is a granddaughter of the original cow and a daughter of the great old 4033 one of the most outstanding bulls for his daughters. 5065 is no exception. She gives lots of milk has a great udder and has red eyes. 1059 is a definite herd sire prospect. Selling 1/2 interest & 1/2 possession.



**BB 626 NEON 1079**

**4 BB 626 NEON 1079**

Calved 3-27-2011 Bull 43198790 Tattoo B1079

GH NEON 17N GH DIFFERENCE BRITISHER45  
 CHURCHILL NEON 626S GH SIR SIMBA LASS 107K  
 42696418 CHURCHILL LADY 346 H5 9012Y ADVANCE 501  
 CHURCHILL LADY 170  
 BB MARK DONALD 3007 BB MARK DONALD 386  
 BB MS 3007 MARK DONALD6089 BB MS M CLASSIC 8150  
 42718157 BB MS 124H HOMEBLDR 2114 BP HOME BUILDER 124H  
 BB MS 4209 MARK DON 9096

| Act BW     | CED          | BW          | WW          | YW          | M           | M&G         | CEM         |
|------------|--------------|-------------|-------------|-------------|-------------|-------------|-------------|
| <b>78</b>  | <b>-0.3</b>  | <b>3.6</b>  | <b>55</b>   | <b>100</b>  | <b>21</b>   | <b>48</b>   | <b>2.2</b>  |
| SC         | FAT          | RI          | IMF         | BMI         | CEZ         | BII         | CHB         |
| <b>0.7</b> | <b>0.000</b> | <b>0.41</b> | <b>0.15</b> | <b>\$16</b> | <b>\$13</b> | <b>\$12</b> | <b>\$29</b> |

The middle bull of our Champion Pen of 3. The biggest rugged heaviest boned bull in the sale for his age. He has big goggle eyes has been thick and rugged from the day he was born. He will put real shape in his calves those calves that show muscle expression. His dam is a very good 3007 daughter out of a super Mark Donald bull that sires the best cows we have ever had calve on the ranch, great udders a lot of milk and this cow is one of the best ones. Selling 3/4 interest and full possession.

**1**



**5 BB 626 NEON 1057**  
Calved 3-19-2011 Bull 43198750 Tattoo B1057

GH NEON 17N  
CHURCHILL NEON 626S  
42696418 CHURCHILL LADY 346

MH MONUMENT 3147  
BB MS MONUMENT 6080  
42719935 BB MS M CLASSIC 8150

GH DIFFERENCE BRITISHER45  
GH SIR SIMBA LASS 107K  
H5 9012Y ADVANCE 501  
CHURCHILL LADY 170  
MH DAKOTA 0230  
MH MISS PATRIOT 971  
NX MARK CLASS 4411  
BB MS DOM 3001

| Act BW     | CED          | BW          | WW          | YW          | M           | M&G        | CEM         |
|------------|--------------|-------------|-------------|-------------|-------------|------------|-------------|
| <b>82</b>  | <b>-1.1</b>  | <b>4.4</b>  | <b>65</b>   | <b>116</b>  | <b>22</b>   | <b>54</b>  | <b>-0.7</b> |
| SC         | FAT          | RI          | IMF         | BMI         | CEZ         | BII        | CHB         |
| <b>0.5</b> | <b>0.000</b> | <b>0.68</b> | <b>0.14</b> | <b>\$14</b> | <b>\$11</b> | <b>\$9</b> | <b>\$34</b> |

This is the other 626S Champion Pen bull. This rascal is thick and deep bodied out of one of the great cows you will see. She is a daughter of Monument out of the dam of 3007. She is deep and thick as you can find with a nice udder. These three calves in this champion pen of three are a uniform as you can find. It would be a great if someone could buy these 3 bulls and keep them together to make a cow herd better and a great set of uniform calves. Selling ¾ int and full possession.

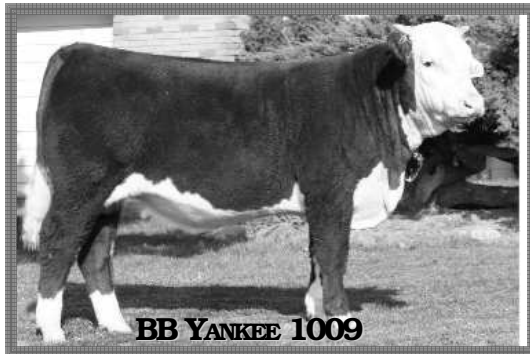

**6 BB YANKEE 1009**  
Calved 2-14-2011 Bull 43193485 Tattoo B1009

GH NEON 17N  
CHURCHILL YANKEE ET  
42731411 CHURCHILL LADY 202

MH MONUMENT 3147  
BB MS MONUMENT 5038  
42582112 BB MS WASH 8159

GH DIFFERENCE BRITISHER45  
GH SIR SIMBA LASS 107K  
HH ADVANCE 767G 1ET  
CHURCHILL LADY 6101  
MH DAKOTA 0230  
MH MISS PATRIOT 971  
BB WASHINGTON 2041  
BB MS KERNEL 1065

| Act BW     | CED          | BW          | WW          | YW          | M           | M&G         | CEM         |
|------------|--------------|-------------|-------------|-------------|-------------|-------------|-------------|
| <b>78</b>  | <b>0.3</b>   | <b>3.1</b>  | <b>53</b>   | <b>88</b>   | <b>15</b>   | <b>42</b>   | <b>0.4</b>  |
| SC         | FAT          | RI          | IMF         | BMI         | CEZ         | BII         | CHB         |
| <b>0.2</b> | <b>0.010</b> | <b>0.25</b> | <b>0.22</b> | <b>\$14</b> | <b>\$13</b> | <b>\$10</b> | <b>\$28</b> |

B1009 is a son of Yankee out of one of our oldest Monument daughters and she has been an excellent cow. 1009 was the 3rd calf with 1018 and 1026 for our second pen of three and they were very popular. This is one of the best Yankee calves we have had. We think the pictures of these calves in our ads in the Hereford World and Hereford America are the finest we have ever had so it speaks well for the calves because pictures don't lie. This is a good colored thick big and well balanced. He is sure good enough to be a herd bull. Selling ¾ int and full possession.

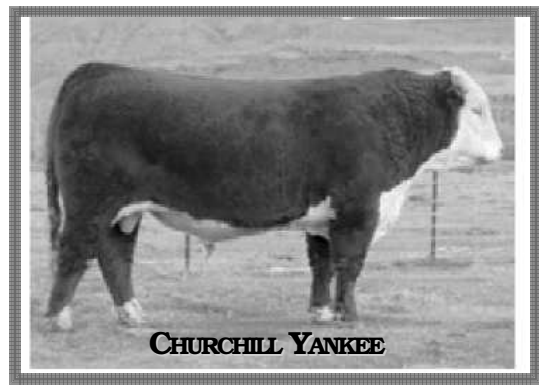

**7 BB YANKEE 1003**  
Calved 1-22-2011 Bull 43179558 Tattoo B1003

GH NEON 17N  
CHURCHILL YANKEE ET  
42731411 CHURCHILL LADY 202

MH MONUMENT 3147  
BB MS 3147 MONUMENT 7039  
42786149 BB MS 4209 MARK DON 1192 BB MARK DONALD 4209  
BB MS LIBERTY 8093

GH DIFFERENCE BRITISHER45  
GH SIR SIMBA LASS 107K  
HH ADVANCE 767G 1ET  
CHURCHILL LADY 6101  
MH DAKOTA 0230  
MH MISS PATRIOT 971  
BB MARK DONALD 4209

| Act BW     | CED          | BW          | WW          | YW          | M           | M&G        | CEM         |
|------------|--------------|-------------|-------------|-------------|-------------|------------|-------------|
| <b>84</b>  | <b>-2.2</b>  | <b>5.4</b>  | <b>56</b>   | <b>98</b>   | <b>14</b>   | <b>42</b>  | <b>-0.7</b> |
| SC         | FAT          | RI          | IMF         | BMI         | CEZ         | BII        | CHB         |
| <b>0.2</b> | <b>0.020</b> | <b>0.30</b> | <b>0.26</b> | <b>\$13</b> | <b>\$10</b> | <b>\$9</b> | <b>\$29</b> |

B1003 is another Yankee calf that is thick and deep bodied. He has looked really good from birth. His Monument dam from a very good Mark Donald 4209 cow give him a lot of performance and carcass. He is well marked very little white make him a very attractive range bull.



**8 BB 7127 NEON 1081**  
Calved 3-28-2011 Bull 43198792 Tattoo B1081

GH NEON 17N  
CHURCHILL NEON 7127T ET  
42791007 CHURCHILL LADY 303

CHURCHILL YANKEE ET  
BB MS YANKEE 8012  
43121829 BB MS ADV 5353

GH DIFFERENCE BRITISHER45  
GH SIR SIMBA LASS 107K  
H5 9012Y ADVANCE 501  
CHURCHILL LADY 106  
GH NEON 17N  
CHURCHILL LADY 202  
HH ADVANCE 185A  
BB MS MARK DOM 0253

| Act BW     | CED           | BW          | WW          | YW          | M           | M&G         | CEM         |
|------------|---------------|-------------|-------------|-------------|-------------|-------------|-------------|
| <b>79</b>  | <b>1.1</b>    | <b>3.8</b>  | <b>62</b>   | <b>103</b>  | <b>15</b>   | <b>46</b>   | <b>3.8</b>  |
| SC         | FAT           | RI          | IMF         | BMI         | CEZ         | BII         | CHB         |
| <b>0.6</b> | <b>-0.010</b> | <b>0.49</b> | <b>0.15</b> | <b>\$19</b> | <b>\$15</b> | <b>\$14</b> | <b>\$33</b> |

A very fancy young bull calf sired by 7127. Everyone that sees him thinks he could sire show steers and heifers that would be competitive in Jr shows. He is a really fancy attractive calf out of one of the first Yankee daughters (8012B) to calve at BB. 8012 also is a granddaughter of 0253B one of our most famous Hereford cows of all time, she was the dam of more Hereford herd sires of any bull among them are 5376 and 9410. She has a great udder and has raised 2 really good calves. We took him to Reno as an extra in case something happened to one of the pen bulls but we didn't need him in the pen show so we show him in the open show where he was 2nd in his class even though he was the youngest. He would be a bull that could show next year if one wanted to. His sire got hurt this summer and we had to sell him so we will keep ½ int in this bull. Selling ½ interest and ½ possession.

# 9 BB 7127 NEON 1042

Calved 3-11-2011 Bull 43198704 Tattoo B1042

GH NEON 17N  
CHURCHILL NEON 7127T ET  
42791007 CHURCHILL LADY 303

GH DIFFERENCE BRITISHER45  
GH SIR SIMBA LASS 107K  
H5 9012Y ADVANCE 501  
CHURCHILL LADY 106  
BB MARK DONALD 386  
BB MS M CLASSIC 8150  
BB 7Z STD LAD 4033  
BB MS 32F SANDMAN 0033

BB MARK DONALD 3007  
BB MS 3007 MARKDONALD 8103  
43116709 BB MS 4033 LAD 5065

| Act BW     | CED           | BW          | WW           | YW          | M           | M&G         | CEM         |
|------------|---------------|-------------|--------------|-------------|-------------|-------------|-------------|
| <b>77</b>  | <b>0.4</b>    | <b>3.5</b>  | <b>50</b>    | <b>83</b>   | <b>17</b>   | <b>42</b>   | <b>3.2</b>  |
| SC         | FAT           | RI          | IMF          | BMI         | CEZ         | BII         | CHB         |
| <b>0.7</b> | <b>-0.011</b> | <b>0.54</b> | <b>-0.01</b> | <b>\$18</b> | <b>\$15</b> | <b>\$15</b> | <b>\$24</b> |

B1042 is another really good calf out of 7127 and our of a great 3007 cow (8103B). She is a super female with a super udder short tits square wide based udder. This calf is really thick and deep bodied with a huge butt. 1042 has the credentials to be a great herd sire. His dam also goes back to Leslie's 1st cow 4387B. Selling 1/2 int and 1/2 possession.

# 10 BB YANKEE 1040

Calved 3-10-2011 Calved 43198697 Tattoo B1040

GH NEON 17N  
CHURCHILL YANKEE ET  
42731411 CHURCHILL LADY 202

GH DIFFERENCE BRITISHER45  
GH SIR SIMBA LASS 107K  
HH ADVANCE 767G 1ET  
CHURCHILL LADY 6101  
BP 146D SANDMAN 32F  
CFR ELIZABETH 449  
B 804 DOM 8020 301  
BB MS HI VOLT 3018

TL 32F SANDMAN 013  
BB MS 013 SANDMAN 6224  
42762509 BB MS 301 DOM 5030

| Act BW     | CED          | BW          | WW          | YW          | M           | M&G         | CEM         |
|------------|--------------|-------------|-------------|-------------|-------------|-------------|-------------|
| <b>82</b>  | <b>0.7</b>   | <b>5.0</b>  | <b>63</b>   | <b>104</b>  | <b>17</b>   | <b>48</b>   | <b>3.1</b>  |
| SC         | FAT          | RI          | IMF         | BMI         | CEZ         | BII         | CHB         |
| <b>0.7</b> | <b>0.000</b> | <b>0.49</b> | <b>0.20</b> | <b>\$19</b> | <b>\$15</b> | <b>\$14</b> | <b>\$33</b> |

This Yankee calf is a really thick soggy calf with lots of rear end, long bodied. He will sire steer calves that will be efficient and good doers. He has very little white and is red to feet and red necked. He has a very good 013 Sandman dam that goes back to 5030 the mother of our high selling bull in Reno a few years back, also to the Bird bull that was very popular and the Pedrette bull 804 twice in the pedigree. This bull has top performance cattle all through his pedigree.

# 11 BB 626 NEON 1058

Calved 3-19-2011 Bull 43198753 Tattoo B1058

GH NEON 17N  
CHURCHILL NEON 626S  
42696418 CHURCHILL LADY 346

GH DIFFERENCE BRITISHER45  
GH SIR SIMBA LASS 107K  
H5 9012Y ADVANCE 501  
CHURCHILL LADY 170  
BP 146D SANDMAN 32F  
BB MS LIBERTY 7096  
BP 146D SANDMAN 32F  
BB MS CHURCH 6302

BB32F SANDMAN 0257  
BB MS 0257 SANDMAN 6112  
42718179 BBMS32F SANDMAN2059

| Act BW     | CED           | BW          | WW          | YW          | M           | M&G         | CEM         |
|------------|---------------|-------------|-------------|-------------|-------------|-------------|-------------|
| <b>84</b>  | <b>-1.0</b>   | <b>5.5</b>  | <b>60</b>   | <b>112</b>  | <b>17</b>   | <b>47</b>   | <b>2.7</b>  |
| SC         | FAT           | RI          | IMF         | BMI         | CEZ         | BII         | CHB         |
| <b>0.6</b> | <b>-0.011</b> | <b>0.75</b> | <b>0.05</b> | <b>\$16</b> | <b>\$12</b> | <b>\$11</b> | <b>\$31</b> |

This 626S calf fits right in with the pen of three bulls coon eyes on both eyes thick from end to end and extremely long bodied. He is one of the heaviest big framed calves in the bunch. His dam is a big good doing Sandman 0257 daughter, some of the very best cows on this ranch are out of 0257 and this is one of the good ones. She is a double bred Sandman 32F. She raises one of the best every year.



# 12 BB 626 NEON 1056

Calved 3-18-2011 Bull 43198749 Tattoo B1056

GH NEON 17N  
CHURCHILL NEON 626S  
42696418 CHURCHILL LADY 346

GH DIFFERENCE BRITISHER45  
GH SIR SIMBA LASS 107K  
H5 9012Y ADVANCE 501  
CHURCHILL LADY 170  
MCH CLASSIC 3022 ET  
BB MS 6149 CLASSIC 1204  
CL 1 DOMINO 9131J  
BB MS 4033 LAD 1216

BB 3022 CLASSIC 4036  
BB MS 4036 CLASSIC 6098  
42718165 BBMS 9131DOMINO4007

| Act BW     | CED          | BW           | WW          | YW          | M           | M&G         | CEM         |
|------------|--------------|--------------|-------------|-------------|-------------|-------------|-------------|
| <b>75</b>  | <b>1.2</b>   | <b>3.1</b>   | <b>50</b>   | <b>70</b>   | <b>25</b>   | <b>50</b>   | <b>0.1</b>  |
| SC         | FAT          | RI           | IMF         | BMI         | CEZ         | BII         | CHB         |
| <b>0.7</b> | <b>0.040</b> | <b>-0.01</b> | <b>0.26</b> | <b>\$17</b> | <b>\$15</b> | <b>\$14</b> | <b>\$23</b> |

This has always been an attractive 626S calf lots of style and length and looks like a bull that will sire attractive calves he is out of a Classic daughter that goes back to 2 maternal bulls 9131J and 4033 they sire great cows. This calf has a lot of pigment.

# 13 BB 626 NEON 1080

Calved 3-27-2011 Bull 43198791 Tattoo B1080

GH NEON 17N  
CHURCHILL NEON 626S  
42696418 CHURCHILL LADY 346

GH DIFFERENCE BRITISHER45  
GH SIR SIMBA LASS 107K  
H5 9012Y ADVANCE 501  
CHURCHILL LADY 170  
BP 146D SANDMAN 32F  
BB MS LIBERTY 7096  
BB 7Z STD LAD 4033  
BB MS L1 DOM 2321

BB 32F SANDMAN 0257  
BB MS 0257 SANDMAN 5249  
42664591 BB MS 4033 LAD 7236

| Act BW     | CED           | BW          | WW          | YW          | M           | M&G         | CEM         |
|------------|---------------|-------------|-------------|-------------|-------------|-------------|-------------|
| <b>81</b>  | <b>1.1</b>    | <b>3.8</b>  | <b>62</b>   | <b>103</b>  | <b>15</b>   | <b>46</b>   | <b>3.8</b>  |
| SC         | FAT           | RI          | IMF         | BMI         | CEZ         | BII         | CHB         |
| <b>0.6</b> | <b>-0.010</b> | <b>0.49</b> | <b>0.15</b> | <b>\$19</b> | <b>\$15</b> | <b>\$14</b> | <b>\$33</b> |

This 626S calf is the heaviest for his age of any bull in the sale. He reminds me of the big stout bull that Jake Harder bought a couple of years ago. They just stood out in there crop of calves His mother and the mother of 1058 are sisters and they put a little extra in their calves. This 5249 is one of the best and her mother is a 4033 cow (7236) was also one of the best.

# 14 BB 7127 NEON 1078

Calved 3-27-2011 Bull 43198789 Tattoo B1078

GH NEON 17N  
CHURCHILL NEON 7127T ET  
42791007 CHURCHILL LADY 303

GH DIFFERENCE BRITISHER45  
GH SIR SIMBA LASS 107K  
H5 9012Y ADVANCE 501  
CHURCHILL LADY 106  
XP L1 DOMINO 01050  
BJ L1 DOMINETTE 2069  
MH MONUMENT 3147  
BB MS 9015 SANDMAN 4195

BJ L1 DOMINO 2637  
BB MS BJ DOMINO 8038  
43116947 BB MS MONUMENT6019

| Act BW     | CED          | BW          | WW          | YW          | M           | M&G         | CEM         |
|------------|--------------|-------------|-------------|-------------|-------------|-------------|-------------|
| <b>80</b>  | <b>-1.8</b>  | <b>5.1</b>  | <b>58</b>   | <b>98</b>   | <b>16</b>   | <b>45</b>   | <b>1.1</b>  |
| SC         | FAT          | RI          | IMF         | BMI         | CEZ         | BII         | CHB         |
| <b>0.8</b> | <b>0.010</b> | <b>0.57</b> | <b>0.06</b> | <b>\$17</b> | <b>\$12</b> | <b>\$14</b> | <b>\$27</b> |

This 7127 son is out of one of our favorite cows on the whole ranch. She is freckle faced and brown pigment on her udder and she has nearly a perfect udder. She is very feminine and a great milker. She has a very fancy calf that is sure to sire good udders and lots of milk. This calf is like all of the 7127, they are just a little fancier and showy than most of the rest of the calves.



**15 BB LOOKER 1033**  
Calved 3-6-2011 Bull 43235807 Tattoo B1033

HARVIE TRAVELER 69T KAIRURUABERDEEN03 0047  
HARVIE TAILOR MADE ET 7W HARVIE PEARL 129P  
43164954 HARVIE MISS FIREFLY 51F HARVIE DEYNOTE 61D  
HARVIE MISS NYLON 1Y  
HN NEW IDEA B46 507 CARLSONS NEW IDEA B46  
BB MS NEW IDEA 7087 HN MS 9061 PATROL 310  
42852195 BB MS 4205 MARK DON 4026 BB MARK DONALD 4209  
BB MS 5109 CRCH 8026

| Act BW     | CED          | BW          | WW           | YW          | M           | M&G         | CEM         |
|------------|--------------|-------------|--------------|-------------|-------------|-------------|-------------|
| <b>85</b>  | <b>-3.0</b>  | <b>6.2</b>  | <b>56</b>    | <b>94</b>   | <b>23</b>   | <b>51</b>   | <b>0.7</b>  |
| SC         | FAT          | RI          | IMF          | BMI         | CEZ         | BII         | CHB         |
| <b>0.7</b> | <b>0.010</b> | <b>0.25</b> | <b>-0.02</b> | <b>\$12</b> | <b>\$10</b> | <b>\$10</b> | <b>\$23</b> |

Selling ¾ interest and full possession.

**16 BB TAILOR MADE 1020**  
Calved 3-2-2011 Bull 43245154 Tattoo B1020

HARVIE TRAVELER 69T KAIRURUABERDEEN03 0047  
HARVIE TAILOR MADE ET 7W HARVIE PEARL 129P  
43164954 HARVIE MISS FIREFLY 51F HARVIE DEYNOTE 61D  
HARVIE MISS NYLON 1Y  
RRH MR FELT 1082 RRRH MS FELT 6059  
HN MS 1082 517 RRRH MS FELT 5046  
42595217 HN MS 9061 PATROL 313 BB CHURCH PATROL 9061  
BB MS CENTURION 7141

| Act BW     | CED          | BW          | WW          | YW          | M           | M&G         | CEM         |
|------------|--------------|-------------|-------------|-------------|-------------|-------------|-------------|
| <b>83</b>  | <b>-1.9</b>  | <b>4.6</b>  | <b>46</b>   | <b>85</b>   | <b>20</b>   | <b>43</b>   | <b>0.8</b>  |
| SC         | FAT          | RI          | IMF         | BMI         | CEZ         | BII         | CHB         |
| <b>1.0</b> | <b>0.035</b> | <b>0.17</b> | <b>-0.3</b> | <b>\$15</b> | <b>\$12</b> | <b>\$14</b> | <b>\$19</b> |

**Lot 15 & Lot 16** These two polled calves are the first 2 calves that we have sired by the great Harvie bull Tailor Made. They are really fancy made dark red, red eyed. They look like the kind that could sire real show cattle. Show heifers and steers for Jr shows. They are square hipped and clean fronted. 1033 is out of a really good New Idea grand daughter and 1020 is an ET calf out of the best polled cow we have sired by a grandson of the famous 3008 bull. Here is a chance to get in on the ground floor.

**17 BB 1087 DOMINO 1041**  
Calved 3-11-2011 Bull 43198699 Tattoo B1041

BB DOMINO 427 BB DOMINO 146  
BB DOMINO 1087 BB MISS MRK BUSH 175  
18133299 BB MISS S LAD 6B107 BB SELKIRK 3B08  
BB MISS DONALD 489  
BB MARK DONALD 3007 BB MARK DONALD 386  
BB MS 3007 MARK DONALD6043 BB MS M CLASSIC 8150  
42684257 BB MS 013 SANDMAN 2263 TL 32F SANDMAN 013  
BB MS 1476 STAN 7224

| Act BW     | CED           | BW          | WW           | YW          | M           | M&G         | CEM         |
|------------|---------------|-------------|--------------|-------------|-------------|-------------|-------------|
| <b>80</b>  | <b>-2.3</b>   | <b>4.9</b>  | <b>50</b>    | <b>85</b>   | <b>12</b>   | <b>37</b>   | <b>-1.9</b> |
| SC         | FAT           | RI          | IMF          | BMI         | CEZ         | BII         | CHB         |
| <b>1.1</b> | <b>-0.020</b> | <b>0.31</b> | <b>-0.01</b> | <b>\$19</b> | <b>\$12</b> | <b>\$19</b> | <b>\$23</b> |

**Lot 17 & Lot 18** Here is a pair of bulls sired by the old bull 1087 the bull we sold to Hansens for \$125,000 for a ¼ interest and possession. Many of our commercial range bull buyers comment to us all the time that best range bulls they ever used were sired by 1087. 1087 was the most used Hereford bull ever used the world over. He made a big impact in Australia, New Zealand, England, Scotland, Ireland, South Africa, Zimbabwe, all of the South American countries, Mexico, Norway, Sweden, Denmark and of course Canada. I'm sure I have forgotten some countries but not on purpose. These 2 bulls are thick and square really heavy quartered. They both are red eyed and just stout bulls. 1063 being out of one of the very best cows on the ranch (6238) sired by 3007, she has a great udder. 1041 is out of 6043 also a very good 3007 daughter.

**18 BB 1087 DOMINO 1063**  
Calved 3-21-2011 Bull 43198758 Tattoo B1063

BB DOMINO 427 BB DOMINO 146  
BB DOMINO 1087 BB MISS MRK BUSH 175  
18133299 BB MISS S LAD 6B107 BB SELKIRK 3B08  
BB MISS DONALD 489  
BB MARK DONALD 3007 BB MARK DONALD 386  
BB MS 3007 MARK DONALD6236 BB MS M CLASSIC 8150  
42762523 BB MS CHURCH PATROL 0200 CHURCHILL PATROL 630  
BB MS HI VOLT 4127

| Act BW     | CED           | BW          | WW          | YW          | M           | M&G         | CEM         |
|------------|---------------|-------------|-------------|-------------|-------------|-------------|-------------|
| <b>80</b>  | <b>-2.1</b>   | <b>5.1</b>  | <b>48</b>   | <b>84</b>   | <b>12</b>   | <b>36</b>   | <b>-2.0</b> |
| SC         | FAT           | RI          | IMF         | BMI         | CEZ         | BII         | CHB         |
| <b>1.0</b> | <b>-0.010</b> | <b>0.23</b> | <b>0.01</b> | <b>\$18</b> | <b>\$12</b> | <b>\$18</b> | <b>\$22</b> |

Selling ¾ interest and full possession.

**Lot 19-50** Without a doubt this is the most uniform set of bull calves we have ever had. We didn't have time or room to work with all of them but I will tell you I'm the proudest of this entire bunch of bull calves of any we have ever had. You folks that need several bulls need to look to fill your needs in this uniform stout set of bulls that will add pounds and muscle shape in your calves. Uniform sets of calves sell best on the video sales. These calves are sired mostly by 626S and 7127 that are ¾ brothers we got from Churchill out of Neon and great uddered line one cows that are sisters. These calves are also by a Harland bull we got from Stuber that had nearly a 16" rib eye, plus Yankee and a Yankee son.

**19 BB 7127 NEON 1036**  
Calved 3-7-2011 Bull 43198685 Tattoo B1036

GH NEON 17N GH DIFFERENCE BRITISHER45  
CHURCHILL NEON 7127T ET GH SIR SIMBA LASS 107K  
42791007 CHURCHILL LADY 303 H5 9012Y ADVANCE 501  
CHURCHILL LADY 106  
BJ L1 DOMINO 2637 XP L1 DOMINO 01050  
BB MS BJ DOMINO 8082 BJ L1 DOMINETTE 2069  
43116992 BB MS 285M DOMINO 6061 CL 1 DOMINO 285M  
BB MS 8148 MARK DOM 4076

| Act BW     | CED          | BW          | WW          | YW          | M           | M&G         | CEM         |
|------------|--------------|-------------|-------------|-------------|-------------|-------------|-------------|
| <b>78</b>  | <b>-0.4</b>  | <b>4.4</b>  | <b>58</b>   | <b>97</b>   | <b>17</b>   | <b>46</b>   | <b>2.1</b>  |
| SC         | FAT          | RI          | IMF         | BMI         | CEZ         | BII         | CHB         |
| <b>1.0</b> | <b>0.013</b> | <b>0.47</b> | <b>0.20</b> | <b>\$21</b> | <b>\$14</b> | <b>\$18</b> | <b>\$30</b> |

**20 BB 626 NEON 1037**  
Calved 3-8-2011 Bull 43198694 Tattoo B1037

GH NEON 17N GH DIFFERENCE BRITISHER45  
CHURCHILL NEON 626S GH SIR SIMBA LASS 107K  
42696418 CHURCHILL LADY 346 H5 9012Y ADVANCE 501  
CHURCHILL LADY 170  
BB MARK DONALD 3007 BB MARK DONALD 386  
BB MS 3007 MARK DONALD6029 BB MS M CLASSIC 8150  
42684225 BB MS1020MARKADVANCE 3 BB MARK DONALD 1020  
BB MS 9131 DOMINO 1036

| Act BW     | CED           | BW          | WW          | YW          | M           | M&G         | CEM         |
|------------|---------------|-------------|-------------|-------------|-------------|-------------|-------------|
| <b>82</b>  | <b>-0.3</b>   | <b>4.8</b>  | <b>62</b>   | <b>106</b>  | <b>21</b>   | <b>52</b>   | <b>1.2</b>  |
| SC         | FAT           | RI          | IMF         | BMI         | CEZ         | BII         | CHB         |
| <b>0.7</b> | <b>-0.020</b> | <b>0.62</b> | <b>0.04</b> | <b>\$16</b> | <b>\$13</b> | <b>\$12</b> | <b>\$31</b> |

**21 BB 239 SAGA 1034**  
Calved 3-6-2011 Bull 43198675 Tattoo B1034

CJH HARLAND 408 HH ADVANCE 9005J  
SR SAGA 239W CJH L1 DOMINETTE 0064  
43017219 SR ROSA 323 CTY BONANZA 01K  
SR SABRINA 982  
BB MARK DONALD 3007 BB MARK DONALD 386  
BB MS 3007 MARK DONALD 8087 BB MS M CLASSIC 8150  
43117004 BB MS 0257 SANDMAN 3157 BB 32F SANDMAN 0257  
BB MS 4052 LAD 7270

| Act BW     | CED          | BW          | WW          | Y4W         | M           | M&G         | CEM         |
|------------|--------------|-------------|-------------|-------------|-------------|-------------|-------------|
| <b>88</b>  | <b>0.1</b>   | <b>6.4</b>  | <b>61</b>   | <b>100</b>  | <b>23</b>   | <b>53</b>   | <b>0.9</b>  |
| SC         | FAT          | RI          | IMF         | BMI         | CEZ         | BII         | CHB         |
| <b>1.0</b> | <b>0.000</b> | <b>0.40</b> | <b>0.10</b> | <b>\$19</b> | <b>\$14</b> | <b>\$15</b> | <b>\$30</b> |

**22 BB 626 NEON 1046**  
Calved 3-15-2011 Bull 43198712 Tattoo B1046

GH NEON 17N  
CHURCHILL NEON 626S  
42696418 CHURCHILL LADY 346

CL 1 DOMINO 9131J  
BB MS 9131 DOMINO 5162  
42601163 BB MS M DONALD 3121

GH DIFFERENCE BRITISHER45  
GH SIR SIMBA LASS 107K  
H5 9012Y ADVANCE 501  
CHURCHILL LADY 170  
CL 1 DOMINO 5131E  
CL 1 DOMINETTE 4148  
GVR MARK DON 933  
BB MS 5036 DOM 8176

| Act BW | CED   | BW   | WW   | YW   | M    | M&G  | CEM  |
|--------|-------|------|------|------|------|------|------|
| 80     | 0.6   | 4.1  | 55   | 101  | 21   | 48   | 1.7  |
| SC     | FAT   | RI   | IMF  | BMI  | CEZ  | BII  | CHB  |
| 0.6    | 0.010 | 0.47 | 0.15 | \$16 | \$14 | \$11 | \$29 |

**23 BB 626S NEON 1038**  
Calved 3-9-2011 Bull 43232822 Tattoo B1038

GH NEON 17N  
CHURCHILL NEON 626S  
42696418 CHURCHILL LADY 346

BP HOME BUILDER 124H  
BB MS 124H HOME BLDR 3207  
42415061 BB MISS KERNEL 1496

GH DIFFERENCE BRITISHER45  
GH SIR SIMBA LASS 107K  
H5 9012Y ADVANCE 501  
CHURCHILL LADY 170  
HH HOME BUILDER  
GH COSMO LASS 69E  
BB KERNEL 8100  
BB MS HI TECH 9296

| Act BW | CED   | BW   | WW   | YW   | M    | M&G | CEM  |
|--------|-------|------|------|------|------|-----|------|
| 83     | -1.2  | 4.8  | 60   | 106  | 23   | 53  | 2.7  |
| SC     | FAT   | RI   | IMF  | BMI  | CEZ  | BII | CHB  |
| 0.6    | 0.000 | 0.41 | 0.05 | \$14 | \$12 | \$9 | \$29 |

**24 BB 7127 NEON 1022**  
Calved 3-2-2011 Bull 43198637 Tattoo B1022

GH NEON 17N  
CHURCHILL NEON 7127T ET  
42791007 CHURCHILL LADY 303

BB MARK DONALD 3007  
BB MS 3007 MARKDONALD 8101  
43116707 BBMS 4060 PATRIOT 5017

GH DIFFERENCE BRITISHER45  
GH SIR SIMBA LASS 107K  
H5 9012Y ADVANCE 501  
CHURCHILL LADY 106  
BB MARK DONALD 386  
BB MS M CLASSIC 8150  
BB PATRIOT 4060  
BB MS WASH 8149

| Act BW | CED    | BW   | WW   | YW   | M    | M&G  | CEM  |
|--------|--------|------|------|------|------|------|------|
| 80     | 0.9    | 4.1  | 51   | 86   | 16   | 42   | 2.8  |
| SC     | FAT    | RI   | IMF  | BMI  | CEZ  | BII  | CHB  |
| 0.7    | -0.010 | 0.46 | 0.46 | \$18 | \$15 | \$15 | \$26 |

**25 BB 239 SAGA 1021**  
Calved 3-2-2011 Bull 43198632 Tattoo B1021

CJH HARLAND 408  
SR SAGE 239W  
43017219 SR ROSA 323

BB MARK DONALD3007  
BB MS 3007 MARK DON 8020  
43116870 BB MS 8009 WASH1133

HH ADVANCE 9005J  
CJH L1 DOMINETTE 0064  
CTY BONANZA 01K  
SR SABRINA 982  
BB MARK DONALD 386  
BB MS M CLASSIC 8150  
BB WASHINGTON 8009  
BB MS 32F SANDMAN 9084

| Act BW | CED   | BW   | WW   | YW   | M    | M&G  | CEM  |
|--------|-------|------|------|------|------|------|------|
| 73     | -0.2  | 4.0  | 51   | 80   | 24   | 50   | 0.7  |
| SC     | FAT   | RI   | IMF  | BMI  | CEZ  | BII  | CHB  |
| 0.9    | 0.000 | 0.39 | 0.09 | \$18 | \$14 | \$15 | \$25 |

**26 BB 239 SAGA 1016**  
Calved 2-22-2011 Bull 43179773 Tattoo B1016

CJH HARLAND 408  
SR SAGE 239W  
43017219 SR ROSA 323

CL 1 DOMINO 9131J  
BB MS 9131 DOMINO 7200  
42924703 BB MS 6149 CLASSIC3271

HH ADVANCE 9005J  
CJH L1 DOMINETTE 0064  
CTY BONANZA 01K  
SR SABRINA 982  
CL 1 DOMINO 5131E  
CL 1 DOMINETTE 4148  
BB MARK CLASSIC6149  
BB MS 9012Y ADV 9136

| Act BW | CED   | BW   | WW   | YW   | M    | M&G  | CEM  |
|--------|-------|------|------|------|------|------|------|
| 78     | 2.0   | 3.8  | 44   | 73   | 25   | 47   | 1.0  |
| SC     | FAT   | RI   | IMF  | BMI  | CEZ  | BII  | CHB  |
| 0.9    | 0.011 | 0.12 | 0.12 | \$17 | \$16 | \$15 | \$21 |

**27 BB 626 NEON 1069**  
Calved 3/24/2011 Bull 43198772 Tattoo B1069

GH NEON 17N  
CHURCHILL NEON 626S  
42696418 CHURCHILL LADY346

BB 32F SANDMAN 9208  
BB MS 9208 SANDMAN 1175  
42312945 BB MISS SELKIRK 5111

GH DIFFRNC BRITISHER45  
GH SIR SIMBA LASS 107K  
H5 9012Y ADVANCE 501  
CHURCHILL LADY 170  
BP 146D SANDMAN 32F  
BB MS PATRIOT 4052  
DHR L1 SELKIRK  
BB MS DOMINO 3134

| Act BW | CED    | BW   | WW   | YW   | M    | M&G  | CEM  |
|--------|--------|------|------|------|------|------|------|
| 72     | 0.8    | 3.1  | 51   | 91   | 17   | 43   | 2.3  |
| SC     | FAT    | RI   | IMF  | BMI  | CEZ  | BII  | CHB  |
| 0.5    | -0.015 | 0.74 | 0.01 | \$16 | \$14 | \$12 | \$26 |



UPS DOMINO 3027

**28 BB 3027 DOMINO 1032**  
Calved 3-5-2011 Bull 43216264 Tattp B1032

CL1 DOMINO 9126J 1ET  
UPS DOMINO 3027  
42426386 UPS MISS DIAMOND 1353

TL 32F SANDMAN 013  
BB MS 013 SANDMAN 2257  
42410506 BB MS 1267 DUKE 5256

HH ADVANCE 767G 1ET  
CL1 DOMINETTE 490  
SH DIAMOND 881  
UPS MS MILE HIGH 8330  
BP 146D SANDMAN 32F  
CFR ELIZABETH 449  
BB DUKE 1267 1ET  
BB MS STAR MARK 9583

| Act BW | CED   | BW   | WW   | YW   | M    | M&G  | CEM  |
|--------|-------|------|------|------|------|------|------|
| 87     | 3.9   | 2.5  | 49   | 77   | 27   | 51   | 1.1  |
| SC     | FAT   | RI   | IMF  | BMI  | CEZ  | BII  | CHB  |
| 0.8    | 0.010 | 0.36 | 0.13 | \$18 | \$17 | \$15 | \$25 |

**29 BB MONUMENT 1019**  
Calved 2-28-2011 Bull 43179695 Tattoo B1019

MH DAKOTA 0230  
MH MONUMENT 3147  
42403631 MH MISS PATRIOT 971

BB 7Z STD LAD 4033  
BB MS 4033 LAD 5018  
42575782 BB MS BJ DOMINO 1141

SR LAD 447  
JV ANGEL 684  
MH PATRIOT 3159  
MH MISS RUSTY 476  
COMMANDER STD LAD 7Z  
BB MS L1 DOMINO 9490  
BJ L1 DOMINO 9502  
BB MS M CLASSIC 9209

| Act BW | CED   | BW   | WW    | YW  | M   | M&G | CEM  |
|--------|-------|------|-------|-----|-----|-----|------|
| 78     | -2.7  | 4.4  | 44    | 76  | 19  | 42  | -4.2 |
| SC     | FAT   | RI   | IMF   | BMI | CEZ | BII | CHB  |
| 0.2    | 0.020 | 0.09 | -0.03 | \$6 | \$8 | \$6 | \$16 |

**30 BB 239 SAGA 1027**  
Calved 3-4-2011 Bull 43198655 Tattoo B1027

CJH HARLAND 408  
SR SAGE 239W  
43017219 SR ROSA 323

BJ L1 DOMINO 2637  
BB MS BJ DOMINO 8029  
43142926 BB MS 0257 SANDMAN 5239

HH ADVANCE 9005J  
CJH L1 DOMINETTE 0064  
CTY BONANZA 01K  
SR SABRINA 982  
XP L1 DOMINO 01050  
BJ L1 DOMINETTE 2069  
BB 32F SANDMAN 0257  
BB MS 4209 MARK DON 9043

| Act BW | CED   | BW   | WW   | YW   | M    | M&G  | CEM  |
|--------|-------|------|------|------|------|------|------|
| 71     | -0.3  | 3.8  | 49   | 82   | 22   | 47   | 1.0  |
| SC     | FAT   | RI   | IMF  | BMI  | CEZ  | BII  | CHB  |
| 1.1    | 0.014 | 0.37 | 0.14 | \$20 | \$15 | \$18 | \$24 |

### 31 BB 626S NEON 1039

Calved 3-9-2011 Bull 43198696 Tattoo B1039

GH NEON 17N  
CHURCHILL NEON 626S  
42696418 CHURCHILL LADY 346

BB WASHINGTON 8009  
BB MS 8009 WASH 0169  
42086503 ORE CLAUDIA 8047 1ET

GH DIFFERENCE BRITISHER45  
GH SIR SIMBA LASS 107K  
H5 9012Y ADVANCE 501  
CHURCHILL LADY 170  
BB WASHINGTON 2041  
BB MS CHURCH BO 3082  
XP L1 DOMINO 90085  
LS 7184 DOMET 5J

| Act BW     | CED           | BW          | WW          | YW          | M           | M&G         | CEM         |
|------------|---------------|-------------|-------------|-------------|-------------|-------------|-------------|
| <b>81</b>  | <b>-0.5</b>   | <b>4.3</b>  | <b>57</b>   | <b>102</b>  | <b>21</b>   | <b>49</b>   | <b>-1.4</b> |
| SC         | FAT           | RI          | IMF         | BMI         | CEZ         | BII         | CHB         |
| <b>0.7</b> | <b>-0.010</b> | <b>0.38</b> | <b>0.12</b> | <b>\$15</b> | <b>\$12</b> | <b>\$12</b> | <b>\$29</b> |

### 32 BB 579 RENDITION 1047

Calved 3-16-2011 Bull 43198714 Tattoo B1047

CHURCHILL YANKEE ET  
LS RENDITION 579W  
43017460 LS ROSA 453

BB MARK CLASSIC 6149  
BB MS 6149 CLASSIC 3163  
42398933 BB MS 124H HOME B 0013

GH NEON 17N  
CHURCHILL LADY 202  
CTY BONANZA 01K  
LS ROBYN 004  
NX MARK CLASS 4411  
BB MS MRK DOM 1185  
BP HOME BUILDER 124H  
BB MS STAN LAD 1080

| Act BW     | CED           | BW          | WW          | YW          | M           | M&G         | CEM         |
|------------|---------------|-------------|-------------|-------------|-------------|-------------|-------------|
| <b>78</b>  | <b>-0.5</b>   | <b>3.9</b>  | <b>45</b>   | <b>76</b>   | <b>20</b>   | <b>43</b>   | <b>1.9</b>  |
| SC         | FAT           | RI          | IMF         | BMI         | CEZ         | BII         | CHB         |
| <b>0.8</b> | <b>-0.007</b> | <b>0.08</b> | <b>0.13</b> | <b>\$17</b> | <b>\$14</b> | <b>\$16</b> | <b>\$22</b> |

### 33 BB 626S NEON 1065

Calved 3-22-2011 Bull 43198768 Tattoo B1065

GH NEON 17N  
CHURCHILL NEON 626S  
42696418 CHURCHILL LADY 346

MH MONUMENT 3147  
BB MS 3147 MONUMENT 7051  
43021946 BBMS9131 DOMINO3137

GH DIFFERENCE BRITISHER45  
GH SIR SIMBA LASS 107K  
H5 9012Y ADVANCE 501  
CHURCHILL LADY 170  
MH DAKOTA 0230  
MH MISS PATRIOT 971  
CL 1 DOMINO 9131J  
BB MS 32F SANDMAN 1001

| Act BW     | CED          | BW          | WW          | YW          | M           | M&G        | CEM         |
|------------|--------------|-------------|-------------|-------------|-------------|------------|-------------|
| <b>73</b>  | <b>-0.7</b>  | <b>3.3</b>  | <b>56</b>   | <b>102</b>  | <b>20</b>   | <b>48</b>  | <b>-0.5</b> |
| SC         | FAT          | RI          | IMF         | BMI         | CEZ         | BII        | CHB         |
| <b>0.4</b> | <b>0.020</b> | <b>0.49</b> | <b>0.13</b> | <b>\$12</b> | <b>\$11</b> | <b>\$9</b> | <b>\$28</b> |

### 34 BB 7127 NEON 1025

Calved 3-3-2011 Bull 43198644 Tattoo B1025

GH NEON 17N  
CHURCHILL NEON 7127T ET  
42791007 CHURCHILL LADY 303

BB MARK DON 3007  
BB MS 3007 MARKDONALD 8100  
43116706 BBMS4209MARKDON2137

GH DIFFERENCE BRITISHER45  
GH SIR SIMBA LASS 107K  
H5 9012Y ADVANCE 501  
CHURCHILL LADY 106  
BB MARK DONALD 386  
BB MS M CLASSIC 8150  
BB MARK DONALD 4209  
BB MISS SELKIRK 5111

| Act BW     | CED          | BW          | WW          | YW          | M           | M&G         | CEM         |
|------------|--------------|-------------|-------------|-------------|-------------|-------------|-------------|
| <b>75</b>  | <b>-0.8</b>  | <b>3.8</b>  | <b>51</b>   | <b>84</b>   | <b>15</b>   | <b>40</b>   | <b>2.2</b>  |
| SC         | FAT          | RI          | IMF         | BMI         | CEZ         | BII         | CHB         |
| <b>0.8</b> | <b>0.001</b> | <b>0.50</b> | <b>0.06</b> | <b>\$19</b> | <b>\$14</b> | <b>\$16</b> | <b>\$24</b> |

### 35 BB 239 SAGA 1011

Calved 2-16-2011 Bull 43179772 Tattoo B1011

CJH HARLAND 408  
SR SAGA 239W  
43017219 SR ROSA 323

CHURCHILL NEON 626  
BB MS 626S NEON 8017  
43116867 BB MS 4033 LAD 4099

HH ADVANCE 9005J  
CJH L1 DOMINETTE 0064  
CTY BONANZA 01K  
SR SABRINA 982  
GH NEON 17N  
CHURCHILL LADY 346  
BB 7Z STD LAD 4033  
BB MS 6149 CLASSIC 0320

| Act BW     | CED          | BW          | WW          | YW          | M           | M&G         | CEM         |
|------------|--------------|-------------|-------------|-------------|-------------|-------------|-------------|
| <b>79</b>  | <b>1.9</b>   | <b>3.5</b>  | <b>51</b>   | <b>88</b>   | <b>23</b>   | <b>49</b>   | <b>2.9</b>  |
| SC         | FAT          | RI          | IMF         | BMI         | CEZ         | BII         | CHB         |
| <b>0.8</b> | <b>0.006</b> | <b>0.39</b> | <b>0.11</b> | <b>\$18</b> | <b>\$16</b> | <b>\$14</b> | <b>\$26</b> |

### 36 BB 802 ADVANCE 1012

Calved 2-17-2011 Bull 43179568 Tattoo B1012

C 212 DOMINO 4011 ET  
CX 4011 ADVANCE 0802  
42941870 CX MISS 233 ADVANCE 0530

MDA MARK CLASSIC 4039  
BB MS 4039 CLASSIC 8121  
43122812 BB MS 124H HOMEBLDR3238

CL 1 DOMINO 212M  
C MS PURE GOLD 2003  
CX ADVANCE 112  
CX MISS 233 ADVANCE0406  
SC CLASSIC ET  
BB MS TECH 9002 1ET  
BP HOME BUILDER 124H  
BB MS SPECTRE 5143

| Act BW     | CED           | BW          | WW          | YW          | M           | M&G         | CEM         |
|------------|---------------|-------------|-------------|-------------|-------------|-------------|-------------|
| <b>77</b>  | <b>1.3</b>    | <b>4.4</b>  | <b>46</b>   | <b>71</b>   | <b>22</b>   | <b>45</b>   | <b>0.1</b>  |
| SC         | FAT           | RI          | IMF         | BMI         | CEZ         | BII         | CHB         |
| <b>0.8</b> | <b>-0.010</b> | <b>0.17</b> | <b>0.11</b> | <b>\$18</b> | <b>\$15</b> | <b>\$16</b> | <b>\$23</b> |

### 37 BB 626 NEON 1062

Calved 3-21-2011 Bull 43198757 Tattoo B1062

GH NEON 17N  
CHURCHILL NEON 626S  
42696418 CHURCHILL LADY 346

BB 3022 CLASSIC 4036  
BB MS 4036 CLASSIC 6082  
42718152 BB MS 9131 DOMINO 4131

GH DIFFRNC BRITISHER45  
GH SIR SIMBA LASS 107K  
H5 9012Y ADVANCE 501  
CHURCHILL LADY 170  
MCH CLASSIC 3022 ET  
BB MS 6149 CLASSIC 1204  
CL 1 DOMINO 9131J  
BB MS 2000 MARK DON 2040

| Act BW     | CED          | BW          | WW          | YW          | M           | M&G         | CEM         |
|------------|--------------|-------------|-------------|-------------|-------------|-------------|-------------|
| <b>73</b>  | <b>1.6</b>   | <b>2.4</b>  | <b>52</b>   | <b>92</b>   | <b>22</b>   | <b>48</b>   | <b>2.2</b>  |
| SC         | FAT          | RI          | IMF         | BMI         | CEZ         | BII         | CHB         |
| <b>0.7</b> | <b>0.019</b> | <b>0.40</b> | <b>0.25</b> | <b>\$18</b> | <b>\$15</b> | <b>\$14</b> | <b>\$29</b> |

### 38 BB 626 NEON 1060

Calved 3-20-2011 Bull 43198755 Tattoo B1060

GH NEON 17N  
CHURCHILL NEON 626S  
42696418 CHURCHILL LADY 346

BB 32F SANDMAN 0257  
BB MS 0257 SANDMAN 6160  
42719651 BB MS LIBERTY 7206

GH DIFFERENCE BRITISHER45  
GH SIR SIMBA LASS 107K  
H5 9012Y ADVANCE 501  
CHURCHILL LADY 170  
BP 146D SANDMAN 32F  
BB MS LIBERTY 7096  
BB PATRIOT 3025  
BB MISS DOMINO 3190

| Act BW     | CED           | BW          | WW          | YW          | M           | M&G         | CEM         |
|------------|---------------|-------------|-------------|-------------|-------------|-------------|-------------|
| <b>74</b>  | <b>0.4</b>    | <b>3.2</b>  | <b>52</b>   | <b>95</b>   | <b>18</b>   | <b>44</b>   | <b>2.2</b>  |
| SC         | FAT           | RI          | IMF         | BMI         | CEZ         | BII         | CHB         |
| <b>0.7</b> | <b>-0.001</b> | <b>0.58</b> | <b>0.11</b> | <b>\$17</b> | <b>\$14</b> | <b>\$14</b> | <b>\$27</b> |

### 39 BB 8180 BIG ARTHUR 1061

Calved 3-21-2011 Bull 43198756 Tattoo B1061

SR BIG ARTHUR H201  
BB H201 BIG ARTHUR 8180  
43128485 BB MS M CLASSIC 8150

CL DOMINO 285M  
BB MS 285M DOMINO 6102  
42718169 BB MS 59K STD MARK 4096

MARK ARTHUR 775  
MISS MARK DOMINO 767  
NX MARK CLASS 4411  
BB MS DOM 3001  
CL1 DOMINO 9126J 1ET  
CL 1 DOMINETTE 8184H  
LPG82B STANDARDLAD59K  
BB MS 4033 LAD 6127

| Act BW     | CED          | BW          | WW           | YW          | M           | M&G         | CEM         |
|------------|--------------|-------------|--------------|-------------|-------------|-------------|-------------|
| <b>71</b>  | <b>1.4</b>   | <b>1.2</b>  | <b>33</b>    | <b>50</b>   | <b>23</b>   | <b>40</b>   | <b>-0.6</b> |
| SC         | FAT          | RI          | IMF          | BMI         | CEZ         | BII         | CHB         |
| <b>0.8</b> | <b>0.002</b> | <b>0.13</b> | <b>-0.01</b> | <b>\$15</b> | <b>\$16</b> | <b>\$16</b> | <b>\$13</b> |

### 40 BB 239 SAGA 1035

Calved 3-7-2011 Bull 43198679 Tattoo B1035

CJH HARLAND 408  
SR SAGA 239W  
43017219 SR ROSA 323

BB 285M DOMINO 6065  
BB MS 6065 DOMINO 8062  
43116969 BB MS 3206 CLASSIC 6059

HH ADVANCE 9005J  
CJH L1 DOMINETTE 0064  
CTY BONANZA 01K  
SR SABRINA 982  
CL 1 DOMINO 285M  
BB MS 897 ADVANCE 4034  
BB 6149 MO CLASSIC 3206  
BB MS 32F SANDMAN 1026

| Act BW     | CED          | BW          | WW          | YW          | M           | M&G         | CEM         |
|------------|--------------|-------------|-------------|-------------|-------------|-------------|-------------|
| <b>80</b>  | <b>0.7</b>   | <b>5.9</b>  | <b>63</b>   | <b>102</b>  | <b>26</b>   | <b>58</b>   | <b>1.3</b>  |
| SC         | FAT          | RI          | IMF         | BMI         | CEZ         | BII         | CHB         |
| <b>1.1</b> | <b>0.015</b> | <b>0.45</b> | <b>0.10</b> | <b>\$19</b> | <b>\$14</b> | <b>\$15</b> | <b>\$30</b> |

# 41 BB 3007 MARK DON 1028

Calved 3-4-2011 Bull 43198656 Tattoo B1028

BB MARK DONALD 386  
BB MARK DONALD 3007  
42364214 BB MS M CLASSIC 8150

BB 4209 MARK DOM 0135  
BB MS 0135 MARK DON 6142  
42719636 BB MS 441 MARK DON 3035

BB MARK DONALD 549  
LADY SELKIRK J770  
NX MARK CLASS 4411  
BB MS DOM 3001  
BB MARK DONALD 4209  
BB MS ADV 6004  
SR PASSAGE 441  
BB MS WASH 8085

| Act BW | CED    | BW   | WW   | YW   | M    | M&G  | CEM  |
|--------|--------|------|------|------|------|------|------|
| 68     | -0.2   | 2.4  | 38   | 62   | 19   | 37   | 0.4  |
| SC     | FAT    | RI   | IMF  | BMI  | CEZ  | BII  | CHB  |
| 0.7    | -0.020 | 0.27 | 0.03 | \$16 | \$14 | \$16 | \$18 |

# 42 BB 7127 NEON 1071

Calved 3-25-2011 Bull 43198774 Tattoo B1071

GH NEON 17N  
CHURCHILL NEON 7127T ET  
42791007 CHURCHILL LADY 303

HN MR 4N 643  
BB MS NAVIGATOR 8130  
43052408 BB MS 9208 SANDMAN 4159

GH DIFFERENCE BRITISHER45  
GH SIR SIMBA LASS 107K  
H5 9012Y ADVANCE 501  
CHURCHILL LADY 106  
HCC NAVIGATOR 4N  
HN MS 1082 FELT 316  
BB 32F SANDMAN 9208  
BB MS L1 DOM 4190

| Act BW | CED    | BW   | WW    | YW   | M    | M&G  | CEM  |
|--------|--------|------|-------|------|------|------|------|
| 83     | -1.0   | 5.6  | 57    | 97   | 18   | 46   | 2.7  |
| SC     | FAT    | RI   | IMF   | BMI  | CEZ  | BII  | CHB  |
| 0.8    | -0.002 | 0.59 | -0.01 | \$17 | \$13 | \$14 | \$27 |

# 43 BB 3007 MARK DON 1044

Calved 3-14-2011 Bull 43198707 Tattoo B1044

BB MARK DONALD 386  
BB MARK DONALD 3007  
42364214 BB MS M CLASSIC 8150

SR PASSAGE 441  
BB MS 441 MARK DON 3037  
42380373 BB MS 301 DOM 5190

BB MARK DONALD 549  
LADY SELKIRK J770  
NX MARK CLASS 4411  
BB MS DOM 3001  
HR ROBIN HOOD 52F  
BB MS MARK DON 6329  
B 804 DOM 8020 301  
BB MS MAST 2105 1ET

| Act BW | CED    | BW   | WW   | YW   | M    | M&G  | CEM  |
|--------|--------|------|------|------|------|------|------|
| 78     | -1.2   | 3.7  | 39   | 64   | 23   | 42   | 0.1  |
| SC     | FAT    | RI   | IMF  | BMI  | CEZ  | BII  | CHB  |
| 1.0    | -0.016 | 0.16 | 0.07 | \$18 | \$14 | \$18 | \$18 |

# 44 BB 7127 NEON 1048

Calved 3-16-2011 Bull 43198718 Tattoo B1048

GH NEON 17N  
CHURCHILL NEON 7127T ET  
42791007 CHURCHILL LADY 303

BB 1065 DOMINO 6081  
BB MS 6081 DOMINO 8006  
43116859 BBMS0135 MARKDOM3320

GH DIFFERENCE BRITISHER45  
GH SIR SIMBA LASS 107K  
H5 9012Y ADVANCE 501  
CHURCHILL LADY 106  
BB 9131 DOMINO 1065  
BB MS 2000 MARK DON 2040  
BB 4209 MARK DOM 0135  
BB MS KERNEL 2007

| Act BW | CED   | BW   | WW   | YW   | M    | M&G  | CEM  |
|--------|-------|------|------|------|------|------|------|
| 70     | 0.5   | 3.0  | 50   | 82   | 18   | 43   | 3.1  |
| SC     | FAT   | RI   | IMF  | BMI  | CEZ  | BII  | CHB  |
| 0.7    | 0.012 | 0.49 | 0.07 | \$18 | \$15 | \$15 | \$24 |

# 45 BB 3007 MARK DOM 1006

Calved 2-11-2011 Bull 43179561 Tattoo B1006

BB MARK DONALD 386  
BB MARK DONALD 3007  
42364214 BB MS M CLASSIC 8150

CL 1 DOMINO 9131J  
BB MS 9131 DOMINO 4255  
42582464 BB MS LIBERTY 7310

BB MARK DONALD 549  
LADY SELKIRK J770  
NX MARK CLASS 4411  
BB MS DOM 3001  
CL 1 DOMINO 5131E  
CL 1 DOMINETTE 4148  
BB PATRIOT 3025  
BB MS KERNEL 2007

| Act BW | CED    | BW   | WW    | YW   | M    | M&G  | CEM  |
|--------|--------|------|-------|------|------|------|------|
| 88     | -0.9   | 4.8  | 44    | 71   | 22   | 44   | -2.2 |
| SC     | FAT    | RI   | IMF   | BMI  | CEZ  | BII  | CHB  |
| 0.7    | -0.010 | 0.19 | -0.02 | \$13 | \$12 | \$13 | \$18 |

# 46 BB 239W SAGA 1045

Calved 3-15-2011 Bull 43198709 Tattoo B1045

CJH HARLAND 408  
SR SAGE 239W  
43017219 SR ROSA 323

CL 1 DOMINO 9131J  
BB MS 9131 DOMINO 7195  
42924699 BB MS LANDMARK 2022

HH ADVANCE 9005J  
CJH L1 DOMINETTE 0064  
CTY BONANZA 01K  
SR SABRINA 982  
CL 1 DOMINO 5131E  
CL 1 DOMINETTE 4148  
BP LANDMARK 126H  
BB MS 301 D 5124 1ET

| Act BW | CED   | BW   | WW   | YW   | M    | M&G  | CEM  |
|--------|-------|------|------|------|------|------|------|
| 83     | 0.1   | 5.4  | 53   | 84   | 25   | 52   | 0.0  |
| SC     | FAT   | RI   | IMF  | BMI  | CEZ  | BII  | CHB  |
| 1.0    | 0.020 | 0.19 | 0.08 | \$17 | \$14 | \$15 | \$23 |

# 47 BB 3007 MARK DON 1024

Calved 3-3-2011 Bull 43198642 Tattoo B1024

BB MARK DONALD 386  
BB MARK DONALD 3007  
42364214 BB MS M CLASSIC 8150

BB 32F SANDMAN 9208  
BB MS 9208 SANDMAN 4159  
42528299 BB MS L1 DOM 4190

BB MARK DONALD 549  
LADY SELKIRK J770  
NX MARK CLASS 4411  
BB MS DOM 3001  
BP 146D SANDMAN 32F  
BB MS PATRIOT 4052  
BB L1 DOM 1020  
BB MS HI VOLT 2060

| Act BW | CED    | BW   | WW    | YW   | M    | M&G  | CEM  |
|--------|--------|------|-------|------|------|------|------|
| 89     | -1.7   | 5.3  | 48    | 79   | 24   | 48   | -1.2 |
| SC     | FAT    | RI   | IMF   | BMI  | CEZ  | BII  | CHB  |
| 0.6    | -0.030 | 0.48 | -0.09 | \$12 | \$11 | \$11 | \$21 |

# 48 BB MONUMENT 1017

Calved 2-23-2011 Bull 43179689 Tattoo B1017

MH DAKOTA 0230  
MH MONUMENT 3147  
42403631 MH MISS PATRIOT 971

CL 1 DOMINO 9131J  
BB MS 9131 DOMINO 4265  
42582476 BB MS PATRIOT 6023

SR LAD 447  
JV ANGEL 684  
MH PATRIOT 3159  
MH MISS RUSTY 476  
CL 1 DOMINO 5131E  
CL 1 DOMINETTE 4148  
BB PATRIOT 0293  
BB MS 9410 DOM 2052

| Act BW | CED   | BW   | WW   | YW  | M   | M&G | CEM  |
|--------|-------|------|------|-----|-----|-----|------|
| 79     | -1.8  | 4.3  | 52   | 81  | 24  | 50  | -6.2 |
| SC     | FAT   | RI   | IMF  | BMI | CEZ | BII | CHB  |
| 0.2    | 0.040 | 0.15 | 0.10 | \$7 | \$8 | \$6 | \$24 |

# 49 BB 7052 DOMINO 1055

Calved 3-18-2011 Bull 43198748 Tattoo B1055

BB 1083 DOMINO 5097  
BB 5097 DOMINO 7052  
42860726 BB MS 1065 DOMINO 5014

CHURCHILL NEON 626S  
BB MS 626S NEON 8069  
43116979 BB MS 9131 DOMINO 5162

BB 9131 DOMINO 1083  
BB MS 6149 CLASSIC 2219  
BB 9131 DOMINO 1065  
BB MS 4033 LAD 1218  
GH NEON 17N  
CHURCHILL LADY 346  
CL 1 DOMINO 9131J  
BB MS M DONALD 3121

| Act BW | CED   | BW   | WW   | YW   | M    | M&G  | CEM  |
|--------|-------|------|------|------|------|------|------|
| 71     | 1.4   | 3.5  | 50   | 88   | 25   | 50   | 0.9  |
| SC     | FAT   | RI   | IMF  | BMI  | CEZ  | BII  | CHB  |
| 1.0    | 0.020 | 0.40 | 0.13 | \$18 | \$15 | \$15 | \$25 |

# 50 BB 706 DOMINO 1014

Calved 2-19-2011 Bull 43179667 Tattoo B1014

HH ADVANCE 767G 1ET  
CBB 767G BEAVER 706  
42858385 BB MISS SELKIRK 5095

BB 1065 DOMINO 5105  
BB MS 5105 DOMINO 8182  
43117039 BB MS 1065 DOMINO 5049

CL 1 DOMINO 500E  
HH MISS ADVANCE 251B  
DHR L1 SELKIRK  
BB MS124H HOMEBLDR3247  
BB 9131 DOMINO 1065  
BB MS 6149 CLASSIC 1204  
BB 9131 DOMINO 1065  
BB MS RC DOMINO 2017

| Act BW | CED   | BW   | WW   | YW   | M    | M&G  | CEM  |
|--------|-------|------|------|------|------|------|------|
| 71     | 3.0   | 3.1  | 38   | 60   | 28   | 47   | 1.8  |
| SC     | FAT   | RI   | IMF  | BMI  | CEZ  | BII  | CHB  |
| 0.6    | 0.000 | 0.09 | 0.05 | \$14 | \$17 | \$13 | \$17 |

**Lot 51-70**

**FALL HEREFORD BULLS**

We have a pretty large group of fall and winter bull calves. They are very stout made set of calves that are not very fat really ready to go out and go to work. These fall calves are mostly by Neon 7127 and 1065 Domino 5105 a bull out of Joe's favorite cow (1204) with a great udder by 6149 and sired by 1065. And a few winter calves by the Bill Cox bull that he sold to Gary Ottley and that we used this bull is a son of the Colyer bull 4011. 4011 was a popular show bull and won several shows and is a low birth weight bull. These calves are all out of those three bulls which makes them pretty uniform. You customers that like to get fall bulls I think this is a nice set of calves. This whole set of bulls have moderate BW and really good other numbers.



**STEER Sired BY NEON 7127**

**51 BB 5105 DOMINO 0158**

Calved 9-10-2010 Bull 43166789 Tattoo B0158

BB 9131 DOMINO 1065 CL 1 DOMINO 9131J  
 BB 1065 DOMINO 5105 BB MS 32F SANDMAN 9149  
 42600483 BB MS 6149 CLASSIC 1204 BB MARK CLASSIC 6149  
 BB MS 7Z S LAD 6184  
 BB 9131 DOMINO 1065 CL 1 DOMINO 9131J  
 BB MS 1065 DOMINO 6078 BB MS 32F SANDMAN 9149  
 42718149 BB MS BJ COMMAND 1049 BJ L1 DOMINO 9513  
 BB MS WASH 9082

| Act BW     | CED          | BW          | WW          | YW          | M           | M&G         | CEM         |
|------------|--------------|-------------|-------------|-------------|-------------|-------------|-------------|
| <b>74</b>  | <b>1.8</b>   | <b>3.1</b>  | <b>46</b>   | <b>76</b>   | <b>23</b>   | <b>46</b>   | <b>1.1</b>  |
| SC         | FAT          | RI          | IMF         | BMI         | CEZ         | BII         | CHB         |
| <b>0.5</b> | <b>0.010</b> | <b>0.22</b> | <b>0.18</b> | <b>\$15</b> | <b>\$15</b> | <b>\$12</b> | <b>\$24</b> |

**52 BB 7127 NEON 0149**

Calved 8-3-2010 Bull 43171621 Tattoo B0149

GH NEON 17N GH DIFFERENCE BRITISHER45  
 CHURCHILL NEON 7127T ET GH SIR SIMBA LASS 107K  
 42791007 CHURCHILL LADY 303 H5 9012Y ADVANCE 501  
 CHURCHILL LADY 106  
 BB MARK DONALD3007 BB MARK DONALD 386  
 BB MS 3007 MARK DON 5119 BB MS M CLASSIC 8150  
 42601073 BBMS4209 MARKDON0090 BB MARK DONALD 4209  
 BB MS ADV 6002

| Act BW     | CED           | BW          | WW           | YW          | M           | M&G         | CEM         |
|------------|---------------|-------------|--------------|-------------|-------------|-------------|-------------|
| <b>78</b>  | <b>0.0</b>    | <b>3.3</b>  | <b>49</b>    | <b>83</b>   | <b>18</b>   | <b>43</b>   | <b>2.8</b>  |
| SC         | FAT           | RI          | IMF          | BMI         | CEZ         | BII         | CHB         |
| <b>0.7</b> | <b>-0.010</b> | <b>0.49</b> | <b>-0.01</b> | <b>\$16</b> | <b>\$15</b> | <b>\$14</b> | <b>\$23</b> |

**53 BB 1117 COMPASS 0155**

Calved 8-21-2010 Bull 43166787 Tattoo B0155

CJH HARLAND 408 HH ADVANCE 9005J  
 SR COMPASS 1117 CJH L1 DOMINETTE 0064  
 42830744 SR MANDY 0101 BB 7Z STD LAD 4032  
 SR MEG 000  
 BB MARK DONALD 3007 BB MARK DONALD 386  
 BB MS 3007 MARK DONALD 6144 BB MS M CLASSIC 8150  
 42719638 BB MS RC DOMINO 2017 RCH DOMINO 9005  
 BB MS 4209 MARK DON9314

| Act BW     | CED          | BW          | WW          | YW          | M           | M&G         | CEM         |
|------------|--------------|-------------|-------------|-------------|-------------|-------------|-------------|
| <b>76</b>  | <b>0.6</b>   | <b>3.4</b>  | <b>47</b>   | <b>72</b>   | <b>25</b>   | <b>49</b>   | <b>1.6</b>  |
| SC         | FAT          | RI          | IMF         | BMI         | CEZ         | BII         | CHB         |
| <b>1.1</b> | <b>0.059</b> | <b>0.03</b> | <b>0.26</b> | <b>\$20</b> | <b>\$16</b> | <b>\$19</b> | <b>\$21</b> |

**54 BB 7127 NEON 0153**

Calved 8-15-2010 Bull 43171623 Tattoo B0153

GH NEON 17N GH DIFFERENCE BRITISHER45  
 CHURCHILL NEON 7127T ET GH SIR SIMBA LASS 107K  
 42791007 CHURCHILL LADY 303 H5 9012Y ADVANCE 501  
 CHURCHILL LADY 106  
 BB 7Z STD LAD 4033 COMMANDER STD LAD 7Z  
 BB MS 4033 LAD 9026 BB MS L1 DOMINO 9490  
 41124457 BB MS L1 DOM 9459 RC STANDARD LAD 47R  
 BB MS SELKIRK 7484

| Act BW     | CED          | BW          | WW          | YW          | M           | M&G         | CEM         |
|------------|--------------|-------------|-------------|-------------|-------------|-------------|-------------|
| <b>78</b>  | <b>0.2</b>   | <b>3.3</b>  | <b>48</b>   | <b>73</b>   | <b>18</b>   | <b>41</b>   | <b>3.1</b>  |
| SC         | FAT          | RI          | IMF         | BMI         | CEZ         | BII         | CHB         |
| <b>0.6</b> | <b>0.000</b> | <b>0.35</b> | <b>0.01</b> | <b>\$16</b> | <b>\$15</b> | <b>\$14</b> | <b>\$21</b> |

**55 BB 7127 NEON 0156**

Calved 8-24-2010 Bull 43171625 Tattoo B0156

GH NEON 17N GH DIFFERENCE BRITISHER45  
 CHURCHILL NEON 7127T ET GH SIR SIMBA LASS 107K  
 42791007 CHURCHILL LADY 303 H5 9012Y ADVANCE 501  
 CHURCHILL LADY 106  
 SR PASSAGE 441 HR ROBIN HOOD 52F  
 BB MS 441 MARK DON 3073 BB MS MARK DON 6329  
 42380504 BB MS SANDMAN 5130 KRH 55Y SANDMAN 110A  
 BB MS MARK ADV 2160

| Act BW     | CED          | BW          | WW          | YW          | M           | M&G         | CEM         |
|------------|--------------|-------------|-------------|-------------|-------------|-------------|-------------|
| <b>79</b>  | <b>-0.7</b>  | <b>4.3</b>  | <b>49</b>   | <b>94</b>   | <b>18</b>   | <b>43</b>   | <b>3.3</b>  |
| SC         | FAT          | RI          | IMF         | BMI         | CEZ         | BII         | CHB         |
| <b>1.0</b> | <b>0.020</b> | <b>0.39</b> | <b>0.18</b> | <b>\$20</b> | <b>\$15</b> | <b>\$17</b> | <b>\$26</b> |

**56 BB 1117 COMPASS 0157**

Calved 9-2-2010 Bull 43166788 Tattoo B0157

CJH HARLAND 408 HH ADVANCE 9005J  
 SR COMPASS 1117 CJH L1 DOMINETTE 0064  
 42830744 SR MANDY 0101 BB 7Z STD LAD 4032  
 SR MEG 000  
 PPF MARK DOMINO 8148 BBH MARK DOMINO 162  
 BB MS 8148 MARK DOM 6021 PPF MISS L1 DON M219  
 42684220 BB MS LIBERTY 7250 BB PATRIOT 3025  
 BB MS 7Z S LAD 4026

| Act BW     | CED          | BW           | WW          | YW          | M           | M&G         | CEM         |
|------------|--------------|--------------|-------------|-------------|-------------|-------------|-------------|
| <b>76</b>  | <b>0.3</b>   | <b>3.1</b>   | <b>44</b>   | <b>76</b>   | <b>25</b>   | <b>47</b>   | <b>1.0</b>  |
| SC         | FAT          | RI           | IMF         | BMI         | CEZ         | BII         | CHB         |
| <b>1.2</b> | <b>0.080</b> | <b>-0.08</b> | <b>0.28</b> | <b>\$19</b> | <b>\$15</b> | <b>\$18</b> | <b>\$19</b> |



**OUR CHAMPION SHOWMEN**



**57 BB 1117 COMPASS 0152**  
 Calved 8-11-2010 Bull 43166786 Tattoo B0152

CJH HARLAND 408 SR COMPASS 1117 42830744 SR MANDY 0101

HH ADVANCE 9005J CJH L1 DOMINETTE 0064 BB 7Z STD LAD 4032 SR MEG 000 DHR L1 SELKIRK BB MS 3007 MARK DONALD6228 BB MS JACKPOT 0521 42762513 BB MS 124H HOME BLDR2241 BPHOME BUILDER124H BB MS M PLAN 6284

| Act BW | CED   | BW   | WW   | YW   | M    | M&G  | CEM  |
|--------|-------|------|------|------|------|------|------|
| 79     | 0.1   | 3.8  | 51   | 80   | 24   | 50   | 1.4  |
| SC     | FAT   | RI   | IMF  | BMI  | CEZ  | BII  | CHB  |
| 1.3    | 0.006 | 0.15 | 0.20 | \$20 | \$15 | \$19 | \$22 |

**58 BB 7127 NEON 0160**  
 Calved 9-21-2010 Bull 43171626 Tattoo B0160

GH NEON 17N CHURCHILL NEON 7127T ET 42791007 CHURCHILL LADY 303

GH DIFFRNC BRITISHER45 GH SIR SIMBA LASS 107K H5 9012Y ADVANCE 501 CHURCHILL LADY 106 L1 DOMINO 93469 CL1 DOMINETTE 880467 BP 146D SANDMAN 32F BB MS L1 DOMINO 4095

| Act BW | CED   | BW   | WW   | YW   | M    | M&G  | CEM  |
|--------|-------|------|------|------|------|------|------|
| 75     | 1.0   | 3.1  | 50   | 85   | 16   | 41   | 4.1  |
| SC     | FAT   | RI   | IMF  | BMI  | CEZ  | BII  | CHB  |
| 0.7    | 0.010 | 0.54 | 0.11 | \$19 | \$16 | \$16 | \$26 |

**59 BB 7127 NEON 0161**  
 Calved 10-03-2010 Bull 43166790 Tatattoo B0161

GH NEON 17N CHURCHILL NEON 7127T ET 42791007 CHURCHILL LADY 303

BPHOMEBUILDER 124H BB MS 124H HOME BLDR 2241 42415103 BB MS M PLAN 6284

GH DIFFRNC BRITISHER45 GH SIR SIMBA LASS 107K H5 9012Y ADVANCE 501 CHURCHILL LADY 106 H HOME BUILDER GH COSMO LASS 69E BB M PLAN 3242 1ET BB MS CL1 DOM 3052

| Act BW | CED   | BW   | WW   | YW   | M    | M&G  | CEM  |
|--------|-------|------|------|------|------|------|------|
| 79     | -0.4  | 4.5  | 53   | 89   | 17   | 44   | 2.9  |
| SC     | FAT   | RI   | IMF  | BMI  | CEZ  | BII  | CHB  |
| 0.8    | 0.010 | 0.48 | 0.06 | \$18 | \$14 | \$15 | \$25 |

**60 BB 7127 NEON 0165**  
 Calved 10-13-2010 Bull 43171627 Tattoo B0165

GH NEON 17N CHURCHILL NEON 7127T ET 42791007 CHURCHILL LADY 303

BB CHURCHPATROL1043 BB MS 1043 CHURCH 4214 42528549 BB MSCHURCHPATROL0156

GH DIFFRNC BRITISHER45 GH SIR SIMBA LASS 107K H5 9012Y ADVANCE 501 CHURCHILL LADY 106 CHURCHILL PATROL 630 BB MS 4033 LAD 8105 CHURCHILL PATROL 630 BB MS PATRIOT 6023

| Act BW | CED   | BW   | WW   | YW   | M    | M&G  | CEM  |
|--------|-------|------|------|------|------|------|------|
| 76     | 0.9   | 3.7  | 42   | 68   | 16   | 37   | 2.5  |
| SC     | FAT   | RI   | IMF  | BMI  | CEZ  | BII  | CHB  |
| 0.5    | 0.020 | 0.16 | 0.04 | \$15 | \$15 | \$13 | \$18 |

**61 BB 5105 DOMINO 0163**  
 Calved 10-8-2010 Bull 43166792 Tattoo B0163

BB 9131 DOMINO 1065 CL 1 DOMINO 9131J BB MS 32F SANDMAN 9149 BB 1065 DOMINO 5105 BB MS 6149 CLASSIC 1204 BB MARK CLASSIC 6149 BB MS 7Z S LAD 6184

BB MARK DONALD 4209 GVR MARK DON 933 BB MS 4205 MARK DON 4026 BB MS KERNEL 1249 42470930 BB MS 5109 CRCH 8026 BB CHURCH DOM 5109 BB MS ADVANCER 6077

| Act BW | CED   | BW   | WW   | YW   | M    | M&G  | CEM  |
|--------|-------|------|------|------|------|------|------|
| 79     | -0.9  | 4.0  | 45   | 74   | 22   | 44   | 1.0  |
| SC     | FAT   | RI   | IMF  | BMI  | CEZ  | BII  | CHB  |
| 0.7    | 0.020 | 0.12 | 0.08 | \$14 | \$13 | \$13 | \$19 |

**62 BB 5105 DOMINO 0166**  
 Calved 10-13-2010 Bull 43166794 Tattoo B0166

BB 9131 DOMINO 1065 CL 1 DOMINO 9131J BB 1065 DOMINO 5105 BB MS 32F SANDMAN 9149 42600483 BB MS 6149 CLASSIC 1204 BB MARK CLASSIC 6149 BB MS 7Z S LAD 6184

BB L1 SELKIRK 3007 DHR L1 SELKIRK BB MS 3007 MARK DONALD603 BB MS JACKPOT 0521 42684226 BB MS 32F SANDMAN2244 BP 146D SANDMAN 32F BB MISS SELKIRK 4089

| Act BW | CED    | BW   | WW   | YW   | M    | M&G  | CEM  |
|--------|--------|------|------|------|------|------|------|
| 79     | 0.0    | 4.4  | 47   | 73   | 19   | 43   | 0.8  |
| SC     | FAT    | RI   | IMF  | BMI  | CEZ  | BII  | CHB  |
| 0.5    | -0.010 | 0.35 | 0.09 | \$15 | \$14 | \$13 | \$23 |

**63 BB 7127 NEON 0167**  
 Calved 10-15-2010 Bull 43171628 Tattoo B0167

GH NEON 17N CHURCHILL NEON 7127T ET 42791007 CHURCHILL LADY 303

GH DIFFRNC BRITISHER45 GH SIR SIMBA LASS 107K H5 9012Y ADVANCE 501 CHURCHILL LADY 106 CL 1 DOMINO 9131J CL 1 DOMINO 5131E BB MS 9131 DOMINO 3137 CL 1 DOMINETTE 4148 42398892 BBMS32FSANDMAN1001 BP 146D SANDMAN 32F BB MS L1 DOM 5228

| Act BW | CED   | BW   | WW   | YW   | M    | M&G  | CEM  |
|--------|-------|------|------|------|------|------|------|
| 76     | 1.3   | 3.8  | 52   | 82   | 18   | 44   | 2.8  |
| SC     | FAT   | RI   | IMF  | BMI  | CEZ  | BII  | CHB  |
| 0.6    | 0.010 | 0.50 | 0.07 | \$17 | \$15 | \$14 | \$25 |

**64 BB 5105 DOMINO 0162**  
 Calved 10-6-2010 Bull 43166791 Tattoo B0162

BB 9131 DOMINO 1065 CL 1 DOMINO 9131J BB 1065 DOMINO 5105 BB MS 32F SANDMAN 9149 42600483 BB MS 6149 CLASSIC 1204 BB MARK CLASSIC 6149 BB MS 7Z S LAD 6184

CL 1 DOMINO 9131J CL 1 DOMINO 5131E BB MS 9131 DOMINO 4131 CL 1 DOMINETTE 4148 42490788 BBMS 2000MARKDON2040 MARK DONALD 2000 BB MS PATRIOT 4048

| Act BW | CED   | BW   | WW   | YW   | M    | M&G  | CEM  |
|--------|-------|------|------|------|------|------|------|
| 75     | 0.9   | 3.8  | 46   | 68   | 26   | 48   | -0.1 |
| SC     | FAT   | RI   | IMF  | BMI  | CEZ  | BII  | CHB  |
| 0.6    | 0.010 | 0.16 | 0.10 | \$14 | \$14 | \$13 | \$21 |

**65 BB 5105 DOMINO 0169**  
 Calved 10-20-2010 Bull 43166795 Tattoo B0169

BB 9131 DOMINO 1065 CL 1 DOMINO 9131J BB 1065 DOMINO 5105 BB MS 32F SANDMAN 9149 42600483 BB MS 6149 CLASSIC 1204 BB MARK CLASSIC 6149 BB MS 7Z S LAD 6184

BB 9131 DOMINO 1065 CL 1 DOMINO 9131J BB MS 1065 DOMINO 6047 BB MS 32F SANDMAN 9149 42684244 BB MS HI VOLT 5203 BB HI VOLT 8164 1ET BB MS L1 DOM 1201

| Act BW | CED    | BW   | WW   | YW   | M    | M&G  | CEM  |
|--------|--------|------|------|------|------|------|------|
| 78     | 0.2    | 4.8  | 49   | 75   | 21   | 45   | 1.5  |
| SC     | FAT    | RI   | IMF  | BMI  | CEZ  | BII  | CHB  |
| 0.4    | -0.010 | 0.26 | 0.04 | \$13 | \$14 | \$11 | \$22 |

**COMING-TWO-YEAR OLD HEREFORD BULLS**

**66 BB 7127 NEON 0170**

Calved 10-24-2010 Bull 43171629 Tattoo B0170

GH NEON 17N  
CHURCHILL NEON 7127T ET  
42791007 CHURCHILL LADY 303

GH DIFFERENCE BRITISHER45  
GH SIR SIMBA LASS 107K  
H5 9012Y ADVANCE 501  
CHURCHILL LADY 106  
CL 1 DOMINO 055 2ET  
HH MISS ADVANCE 937Y  
BB WASHINGTON 2041  
BB MS HI VOLT 4215

BJ L1 DOMINO 9502  
BB MS BJ DOMINO 0102  
42177667 BB MS WASH 8062

| Act BW     | CED          | BW          | WW          | YW          | M           | M&G         | CEM         |
|------------|--------------|-------------|-------------|-------------|-------------|-------------|-------------|
| <b>77</b>  | <b>-0.2</b>  | <b>4.5</b>  | <b>44</b>   | <b>76</b>   | <b>18</b>   | <b>40</b>   | <b>3.8</b>  |
| SC         | FAT          | RI          | IMF         | BMI         | CEZ         | BII         | CHB         |
| <b>0.6</b> | <b>0.000</b> | <b>0.35</b> | <b>0.35</b> | <b>\$15</b> | <b>\$15</b> | <b>\$13</b> | <b>\$19</b> |

**67 BB 5105 DOMINO 0172**

Calved 11-2-2010 Bull 43166801 Tattoo B0172

BB 9131 DOMINO 1065  
BB 1065 DOMINO 5105  
42600483 BB MS 6149 CLASSIC 1204

CL 1 DOMINO 9131J  
BB MS 32F SANDMAN 9149  
BB MARK CLASSIC 6149  
BB MS 7Z S LAD 6184  
BB 7Z STD LAD 4033  
BB MS M CLASSIC 8150  
BB MARK CLASSIC 6149  
BB MS 9410 2003 1ET

BB 4033 LAD 2009  
BB MS 2009 LAD 5228  
42664570 BB MS 6149 CLASSIC 0305

| Act BW     | CED           | BW          | WW          | YW          | M           | M&G         | CEM         |
|------------|---------------|-------------|-------------|-------------|-------------|-------------|-------------|
| <b>74</b>  | <b>0.5</b>    | <b>3.7</b>  | <b>44</b>   | <b>71</b>   | <b>23</b>   | <b>45</b>   | <b>0.9</b>  |
| SC         | FAT           | RI          | IMF         | BMI         | CEZ         | BII         | CHB         |
| <b>0.5</b> | <b>-0.010</b> | <b>0.21</b> | <b>0.00</b> | <b>\$13</b> | <b>\$14</b> | <b>\$11</b> | <b>\$19</b> |

**68 BB 5105 DOMINO 0175**

Calved 11-18-2010 Bull 43166804 Tattoo B0175

BB 9131 DOMINO 1065  
BB 1065 DOMINO 5105  
42600483 BB MS 6149 CLASSIC 1204

CL 1 DOMINO 9131J  
BB MS 32F SANDMAN 9149  
BB MARK CLASSIC 6149  
BB MS 7Z S LAD 6184  
BB 9131 DOMINO 1083  
BB MS 9015 SANDMAN 2220  
BB 9131 DOMINO 1065  
BB MS WASH 8085

BB 1083 DOMINO 5059  
BB MS 5059 DOMINO 7100  
42822841 BB MS 1065 DOMINO 5097

| Act BW     | CED          | BW          | WW          | YW          | M           | M&G         | CEM         |
|------------|--------------|-------------|-------------|-------------|-------------|-------------|-------------|
| <b>77</b>  | <b>0.1</b>   | <b>4.7</b>  | <b>49</b>   | <b>78</b>   | <b>21</b>   | <b>46</b>   | <b>0.9</b>  |
| SC         | FAT          | RI          | IMF         | BMI         | CEZ         | BII         | CHB         |
| <b>0.6</b> | <b>0.000</b> | <b>0.27</b> | <b>0.02</b> | <b>\$14</b> | <b>\$14</b> | <b>\$12</b> | <b>\$22</b> |

**69 BB 0802 ADVANCE 0173**

Calved 11-8-2010 Bull 43171630 Tattoo B0173

C 212 DOMINO 4011 ET  
CX 4011 ADVANCE 0802  
42941870 CX MISS 233 ADVANCE 0530

CL 1 DOMIINO 212M  
C MS PURE GOLD 2003  
CX ADVANCE 112  
CX MISS 233 ADVANCE 0406  
GH NEON 17N  
CHURCHILL LADY 346  
PPF MARK DOMINO 8148  
BB MS HI VOLT 3072

CHURCHILL NEON 626S  
BB MS 626S NEON 8086  
43117000 BB MS 8148 MARK DOM 5035

| Act BW     | CED           | BW          | WW          | YW          | M           | M&G         | CEM         |
|------------|---------------|-------------|-------------|-------------|-------------|-------------|-------------|
| <b>72</b>  | <b>1.9</b>    | <b>3.4</b>  | <b>46</b>   | <b>81</b>   | <b>24</b>   | <b>47</b>   | <b>1.8</b>  |
| SC         | FAT           | RI          | IMF         | BMI         | CEZ         | BII         | CHB         |
| <b>0.7</b> | <b>-0.010</b> | <b>0.39</b> | <b>0.15</b> | <b>\$17</b> | <b>\$16</b> | <b>\$14</b> | <b>\$25</b> |

**70 BB 0802 ADVANCE 0177**

Calved 11-28-2010 Bull 43171634 Tattoo B0177

C 212 DOMINO 4011 ET  
CX 4011 ADVANCE 0802  
42941870 CX MISS 233 ADVANCE 0530

CL 1 DOMIINO 212M  
C MS PURE GOLD 2003  
CX ADVANCE 112  
CX MISS 233 ADVANCE 0406  
CL 1 DOMINO 9131J  
CL 1 DOMINO 5131E  
CL 1 DOMINETTE 4148  
CL 1 DOMINO 9131J  
BB MS HARD DRIVE 9146

CL 1 DOMINO 9131J  
BB MS 9131 DOMINO 8151  
43116935 BB MS 9131 DOMINO 1036

| Act BW     | CED          | BW          | WW          | YW          | M           | M&G         | CEM         |
|------------|--------------|-------------|-------------|-------------|-------------|-------------|-------------|
| <b>72</b>  | <b>3.2</b>   | <b>3.7</b>  | <b>49</b>   | <b>75</b>   | <b>28</b>   | <b>53</b>   | <b>-0.4</b> |
| SC         | FAT          | RI          | IMF         | BMI         | CEZ         | BII         | CHB         |
| <b>0.9</b> | <b>0.010</b> | <b>0.28</b> | <b>0.11</b> | <b>\$18</b> | <b>\$16</b> | <b>\$15</b> | <b>\$24</b> |



**Lot 71-113** We have a really strong set of coming 2 year old bulls this is the best for sometime. The bull we are starting this set of bulls with is bull we bred a few heifers to and a bull with a great pedigree his EPD's are a little low because of being out of old old genetics the bull 2637 is out of Miles City bull bred by Herbel's and out of the Foundation cows that Bonnie J started with, and out of a great red eyed 3007 cow. He should be a great heifer bull. In the group of coming-two-year olds there are as follows 8 bulls sired by 2637, 7 bulls sired by 7127, 8 bulls sired by 7052, 9 bulls by Harland 1117, 4 bulls by 5105, 2 bulls by 626S, 2 by 2007, 1 by 9131J and one ET bull by 9454. We think you will like them and you will like the EPD's also. Several of these are out of 2 year old heifers and it was the greatest set of 2's we have ever calved, they did a great job of raising this set of bulls. This should be a good set of bulls for birth weight.

**71 BB 2637 BJ DOMINO 0090**

Calved 4-13-2010 Bull 43128435 Tattoo B0090

XP L1 DOMINO 01050  
BJ L1 DOMINO 2637  
42778558 BJ L1 DOMINETTE 2069

XP L1 DOMINO 99013  
XP L1 DOMINETTE 98024  
CL 1 DOMINO 4120 1ET  
BJ MISS ADVANCE 9427  
BB MARK DONALD 386  
BB MS M CLASSIC 8150  
BB 32F SANDMAN 0257  
BB MS 4052 LAD 7270

BB MARK DONALD 3007  
BB MS 3007 MARKDONALD 8087  
43117004 BB MS 0257 SANDMAN 3157

| Act BW     | CED          | BW          | WW          | YW          | M           | M&G         | CEM         |
|------------|--------------|-------------|-------------|-------------|-------------|-------------|-------------|
| <b>75</b>  | <b>-1.3</b>  | <b>3.6</b>  | <b>50</b>   | <b>78</b>   | <b>17</b>   | <b>42</b>   | <b>-0.5</b> |
| SC         | FAT          | RI          | IMF         | BMI         | CEZ         | BII         | CHB         |
| <b>1.0</b> | <b>0.000</b> | <b>0.34</b> | <b>0.06</b> | <b>\$19</b> | <b>\$13</b> | <b>\$18</b> | <b>\$23</b> |

**72 BB 2637 BJ DOMINO 0049**

Calved 3-23-2010 Bull 43128367 Tattoo B0049

XP L1 DOMINO 01050  
BJ L1 DOMINO 2637  
42778558 BJ L1 DOMINETTE 2069

XP L1 DOMINO 99013  
XP L1 DOMINETTE 98024  
CL 1 DOMINO 4120 1ET  
BJ MISS ADVANCE 9427  
CL 1 DOMINO 5131E  
CL 1 DOMINETTE 4148  
BP 146D SANDMAN 32F  
BB MS L1 DOMINO 4095

CL 1 DOMINO 9131J  
BB MS 9131 DOMINO 8022  
43116873 BB MS 32F SANDMAN 9149

| Act BW     | CED          | BW          | WW          | YW          | M           | M&G         | CEM         |
|------------|--------------|-------------|-------------|-------------|-------------|-------------|-------------|
| <b>73</b>  | <b>0.3</b>   | <b>3.3</b>  | <b>47</b>   | <b>77</b>   | <b>20</b>   | <b>43</b>   | <b>0.0</b>  |
| SC         | FAT          | RI          | IMF         | BMI         | CEZ         | BII         | CHB         |
| <b>0.9</b> | <b>0.010</b> | <b>0.31</b> | <b>0.04</b> | <b>\$17</b> | <b>\$14</b> | <b>\$16</b> | <b>\$21</b> |

**73 BB 7052 DOMINO 0079**

Calved 4-9-2010 Bull 43128396 Tattoo B0079

BB 1083 DOMINO 5097  
BB 5097 DOMINO 7052  
42860726 BB MS 1065 DOMINO 5014

BB 9131 DOMINO 1083  
BB MS 6149 CLASSIC 2219  
BB 9131 DOMINO 1065  
BB MS 4033 LAD 1218  
H5 500 ADVANCE 897  
BB MS 3B08 SELKIRK 4047  
PPF MARK DOMINO 8148  
BB MS 4209 MARK DON 2110

BB 897 ADVANCE 6074  
BB MS 6074 ADVANCE 8075  
43116985 BB MS 8148 MARK DOM 6066

| Act BW     | CED          | BW          | WW          | YW          | M           | M&G         | CEM         |
|------------|--------------|-------------|-------------|-------------|-------------|-------------|-------------|
| <b>80</b>  | <b>-1.6</b>  | <b>5.1</b>  | <b>52</b>   | <b>87</b>   | <b>25</b>   | <b>51</b>   | <b>0.1</b>  |
| SC         | FAT          | RI          | IMF         | BMI         | CEZ         | BII         | CHB         |
| <b>0.8</b> | <b>0.010</b> | <b>0.18</b> | <b>0.06</b> | <b>\$14</b> | <b>\$12</b> | <b>\$12</b> | <b>\$23</b> |

**74 BB 2007 BJ DOMINO 0044**  
 Calved 3-20-2010 Bull 43128361 Tattoo B0044

XP L1 DOMINO 01050 XP L1 DOMINO 99013  
 BJ L1 DOMINO 2007ET XP L1 DOMINETTE 98024  
 43092717 CL 1 DOMINETTE 8184H CL 1 DOMINO 522E  
 CL 1 DOMINETTE 359  
 BB MARK CLASSIC 6149 NX MARK CLASS 4411  
 BB MS 6149 CLASSIC 1188 BB MS MRK DOM 1185  
 42194059 BB MS HI TECH 6116 BB HI TECH 8205 ET  
 BB MS EXPRS 0557

| Act BW     | CED           | BW           | WW          | YW          | M           | M&G         | CEM         |
|------------|---------------|--------------|-------------|-------------|-------------|-------------|-------------|
| <b>72</b>  | <b>-1.3</b>   | <b>2.4</b>   | <b>32</b>   | <b>48</b>   | <b>17</b>   | <b>33</b>   | <b>0.4</b>  |
| SC         | FAT           | RI           | IMF         | BMI         | CEZ         | BII         | CHB         |
| <b>0.9</b> | <b>-0.020</b> | <b>-0.03</b> | <b>0.12</b> | <b>\$19</b> | <b>\$15</b> | <b>\$21</b> | <b>\$15</b> |

**75 BB 7052 DOMINO 0070**  
 Calved 4-5-2010 Bull 43128388 Tattoo B0070

BB 1083 DOMINO 5097 BB 9131 DOMINO 1083  
 BB 5097 DOMINO 7052 BB MS 6149 CLASSIC 2219  
 42860726 BB MS 1065 DOMINO 5014 BB 9131 DOMINO 1065  
 BB MS 4033 LAD 1218  
 BB 1065 DOMINO 6081 BB 9131 DOMINO 1065  
 BB MS 6081 DOMINO 8006 BB MS 2000 MARK DON 2040  
 43116859 BBMS 0135 MARK DOM3320 BB 4209 MARK DOM 0135  
 BB MS KERNEL 2007

| Act BW     | CED          | BW          | WW          | YW          | M           | M&G         | CEM         |
|------------|--------------|-------------|-------------|-------------|-------------|-------------|-------------|
| <b>77</b>  | <b>-0.8</b>  | <b>4.6</b>  | <b>52</b>   | <b>82</b>   | <b>24</b>   | <b>50</b>   | <b>0.0</b>  |
| SC         | FAT          | RI          | IMF         | BMI         | CEZ         | BII         | CHB         |
| <b>0.7</b> | <b>0.010</b> | <b>0.27</b> | <b>0.08</b> | <b>\$15</b> | <b>\$12</b> | <b>\$13</b> | <b>\$24</b> |

**76 BB 9131 DOMINO 0024**  
 Calved 3-5-2010 Bull 43128340 Tattoo B0024

CL 1 DOMINO 5131E CL 1 DOMINO 166  
 CL 1 DOMINO 9131J CL 1 DOMINETTE 0046  
 41113284 CL 1 DOMINETTE 4148 CL1 DOMINO 124  
 CL 1 DOMINETTE 7012  
 CX 897 ADVANCE 0326 H5 500 ADVANCE 897  
 BB MS 0326 ADVANCER 6015 CX MISS MARK DOM 548  
 42684618 BB MS 4033 LAD 3179 BB 7Z STD LAD 4033  
 BB MS WASH 8007

| Act BW     | CED          | BW          | WW           | YW          | M           | M&G         | CEM         |
|------------|--------------|-------------|--------------|-------------|-------------|-------------|-------------|
| <b>80</b>  | <b>1.9</b>   | <b>3.6</b>  | <b>43</b>    | <b>63</b>   | <b>25</b>   | <b>46</b>   | <b>-0.1</b> |
| SC         | FAT          | RI          | IMF          | BMI         | CEZ         | BII         | CHB         |
| <b>0.6</b> | <b>0.020</b> | <b>0.06</b> | <b>-0.01</b> | <b>\$13</b> | <b>\$15</b> | <b>\$12</b> | <b>\$16</b> |

**77 BB 2007 BJ DOMINO 0042**  
 Calved 3-19-2010 Bull 43128359 Tattoo B0042

XP L1 DOMINO 01050 XP L1 DOMINO 99013  
 BJ L1 DOMINO 2007ET XP L1 DOMINETTE 98024  
 43092717 CL 1 DOMINETTE 8184H CL 1 DOMINO 522E  
 CL 1 DOMINETTE 359  
 CL 1 DOMINO 9131J CL 1 DOMINO 5131E  
 BB MS 9131 DOMINO 5173 CL 1 DOMINETTE 4148  
 42601196 BB MS 6149 CLASSIC 3200 BB MARK CLASSIC 6149  
 BB MS 32F SANDMAN 0033

| Act BW     | CED          | BW          | WW          | YW          | M           | M&G         | CEM         |
|------------|--------------|-------------|-------------|-------------|-------------|-------------|-------------|
| <b>86</b>  | <b>-1.6</b>  | <b>5.0</b>  | <b>48</b>   | <b>77</b>   | <b>21</b>   | <b>45</b>   | <b>-1.2</b> |
| SC         | FAT          | RI          | IMF         | BMI         | CEZ         | BII         | CHB         |
| <b>0.9</b> | <b>0.000</b> | <b>0.13</b> | <b>0.05</b> | <b>\$16</b> | <b>\$12</b> | <b>\$15</b> | <b>\$21</b> |

**78 BB 2007 BJ DOMINO 0043**  
 Calved 3-20-2010 Bull 43128360 Tattoo B0043

XP L1 DOMINO 01050 XP L1 DOMINO 99013  
 BJ L1 DOMINO 2007ET XP L1 DOMINETTE 98024  
 43092717 CL 1 DOMINETTE 8184H CL 1 DOMINO 522E  
 CL 1 DOMINETTE 359  
 CL 1 DOMINO 9131J CL 1 DOMINO 5131E  
 BB MS 9131 DOMINO 6164 CL 1 DOMINETTE 4148  
 42719654 BB MS 59K STD MARK 4148 LPG 82B STANDARD LAD 59K  
 BB MS 91L DOM 9489

| Act BW     | CED          | BW          | WW           | YW          | M           | M&G         | CEM         |
|------------|--------------|-------------|--------------|-------------|-------------|-------------|-------------|
| <b>83</b>  | <b>-1.2</b>  | <b>4.7</b>  | <b>46</b>    | <b>74</b>   | <b>21</b>   | <b>44</b>   | <b>-1.9</b> |
| SC         | FAT          | RI          | IMF          | BMI         | CEZ         | BII         | CHB         |
| <b>1.0</b> | <b>0.010</b> | <b>0.03</b> | <b>-0.01</b> | <b>\$16</b> | <b>\$12</b> | <b>\$16</b> | <b>\$18</b> |



**79 BB 7052 DOMINO 0115**  
 Calved 5-2-2010 Bull 43128477 Tattoo B0115

BB 1083 DOMINO 5097 BB 9131 DOMINO 1083  
 BB 5097 DOMINO 7052 BB MS 6149 CLASSIC 2219  
 42860726 BB MS 1065 DOMINO 5014 BB 9131 DOMINO 1065  
 BB MS 4033 LAD 1218  
 CL 1 DOMINO 9131J CL 1 DOMINO 5131E  
 BB MS 9131 DOMINO 8064 CL 1 DOMINETTE 4148  
 43116971 BB MS 4209 MARK DON 2136 BB MARK DONALD 4209  
 BB MS RSTAN 5341

| Act BW     | CED          | BW          | WW          | YW          | M           | M&G         | CEM         |
|------------|--------------|-------------|-------------|-------------|-------------|-------------|-------------|
| <b>82</b>  | <b>-1.0</b>  | <b>5.8</b>  | <b>57</b>   | <b>90</b>   | <b>24</b>   | <b>52</b>   | <b>-0.8</b> |
| SC         | FAT          | RI          | IMF         | BMI         | CEZ         | BII         | CHB         |
| <b>0.8</b> | <b>0.030</b> | <b>0.14</b> | <b>0.14</b> | <b>\$14</b> | <b>\$12</b> | <b>\$12</b> | <b>\$24</b> |

**80 BB 7127 NEON 0084**  
 Calved 4-11-2010 Bull 43128404 Tattoo B0084

GH NEON 17N GH DIFFERENCE BRITISHER45  
 CHURCHILL NEON 7127T ET GH SIR SIMBA LASS 107K  
 42791007 CHURCHILL LADY 303 H5 9012Y ADVANCE 501  
 CHURCHILL LADY 106  
 MH MONUMENT 3147 MH DAKOTA 0230  
 BB MS 3147 MONUMENT 7060 MH MISS PATRIOT 971  
 43021958 BB MS 9131 DOMINO 3030 CL 1 DOMINO 9131J  
 BB MS 4209 MARK DON 0316

| Act BW     | CED          | BW          | WW          | YW          | M           | M&G         | CEM         |
|------------|--------------|-------------|-------------|-------------|-------------|-------------|-------------|
| <b>85</b>  | <b>-1.1</b>  | <b>4.5</b>  | <b>60</b>   | <b>99</b>   | <b>18</b>   | <b>48</b>   | <b>0.0</b>  |
| SC         | FAT          | RI          | IMF         | BMI         | CEZ         | BII         | CHB         |
| <b>0.6</b> | <b>0.030</b> | <b>0.42</b> | <b>0.09</b> | <b>\$15</b> | <b>\$12</b> | <b>\$11</b> | <b>\$27</b> |

**81 BB 7052 DOMINO 0089**  
 Calved 4-12-2010 Bull 43128432 Tattoo B0089

BB 1083 DOMINO 5097 BB 9131 DOMINO 1083  
 BB 5097 DOMINO 7052 BB MS 6149 CLASSIC 2219  
 42860726 BB MS 1065 DOMINO 5014 BB 9131 DOMINO 1065  
 BB MS 4033 LAD 1218  
 CL 1 DOMINO 9131J CL 1 DOMINO 5131E  
 BB MS 9131 DOMINO 7206 CL 1 DOMINETTE 4148  
 42924707 BB MS 124H HOME BLDR 2241 BP HOME BUILDER 124H  
 BB MS M PLAN 6284

| Act BW     | CED          | BW          | WW          | YW          | M           | M&G         | CEM         |
|------------|--------------|-------------|-------------|-------------|-------------|-------------|-------------|
| <b>83</b>  | <b>0.4</b>   | <b>5.0</b>  | <b>60</b>   | <b>92</b>   | <b>25</b>   | <b>55</b>   | <b>-0.5</b> |
| SC         | FAT          | RI          | IMF         | BMI         | CEZ         | BII         | CHB         |
| <b>0.9</b> | <b>0.020</b> | <b>0.20</b> | <b>0.09</b> | <b>\$16</b> | <b>\$13</b> | <b>\$13</b> | <b>\$27</b> |

**82 BB 9454 MARK DON 0004 ET**  
 Calved 4-16-2010 Bull 43187148 Tattoo 0004

JD BIG ARTHUR I80 SR BIG ARTHUR H201  
 JH MARK 9454 1ET SR MARKETTE 6062  
 19494455 IMR L1 MARKETTE 6062 STAR MARK 300C  
 IMR DOMILOU 104 ET  
 HH ADVANCE 185A CL 1 DOMINO 843  
 BB MS ADV 5353 1ET HH MISS ADVANCE 930Y  
 19562785 BB MS MARK DOM 0253 BB MARK DOMINO 704  
 BB MISS COMMAND 017

| Act BW     | CED           | BW          | WW          | YW          | M           | M&G         | CEM         |
|------------|---------------|-------------|-------------|-------------|-------------|-------------|-------------|
| <b>84</b>  | <b>-1.0</b>   | <b>3.6</b>  | <b>39</b>   | <b>58</b>   | <b>29</b>   | <b>48</b>   | <b>-1.2</b> |
| SC         | FAT           | RI          | IMF         | BMI         | CEZ         | BII         | CHB         |
| <b>0.5</b> | <b>-0.010</b> | <b>0.02</b> | <b>0.02</b> | <b>\$10</b> | <b>\$12</b> | <b>\$10</b> | <b>\$14</b> |

### 83 BB 626S NEON 0055

Calved 4-1-2010 Bull 43128373 Tattoo B0055

GH NEON 17N  
CHURCHILL NEON 626S  
42696418 CHURCHILL LADY 346

GH DIFFERNCEBRITISHER45  
GH SIR SIMBA LASS 107K  
H5 9012Y ADVANCE 501  
CHURCHILL LADY 170

MH MONUMENT 3147  
MH DAKOTA 0230  
MH MISS PATRIOT 971

BB MS MONUMENT 6012  
42684212 BB MS 9015 SANDMAN 1200  
BB 32F SANDMAN 9015  
BB MS L1 DOM 4158

| Act BW     | CED          | BW          | WW          | YW          | M           | M&G         | CEM         |
|------------|--------------|-------------|-------------|-------------|-------------|-------------|-------------|
| <b>71</b>  | <b>0.5</b>   | <b>3.0</b>  | <b>47</b>   | <b>72</b>   | <b>20</b>   | <b>44</b>   | <b>0.0</b>  |
| SC         | FAT          | RI          | IMF         | BMI         | CEZ         | BII         | CHB         |
| <b>0.9</b> | <b>0.020</b> | <b>0.18</b> | <b>0.16</b> | <b>\$19</b> | <b>\$15</b> | <b>\$17</b> | <b>\$22</b> |

### 84 BB 626S NEON 0099

Calved 4-16-2010 Bull 43128452 Tattoo B0099

GH NEON 17N  
CHURCHILL NEON 626S  
42696418 CHURCHILL LADY 346

GH DIFFERNCEBRITISHER45  
GH SIR SIMBA LASS 107K  
H5 9012Y ADVANCE 501  
CHURCHILL LADY 170

BB 4209 MARK DOM 0135  
BB MARK DONALD 4209  
BB MS 0135 MARK DON 6155  
BB MS ADV 6004

42719646 BBMS 441 MARK DON 3037  
SR PASSAGE 441  
BB MS 301 DOM 5190

| Act BW     | CED           | BW          | WW          | YW          | M           | M&G         | CEM         |
|------------|---------------|-------------|-------------|-------------|-------------|-------------|-------------|
| <b>89</b>  | <b>-0.1</b>   | <b>3.4</b>  | <b>50</b>   | <b>90</b>   | <b>14</b>   | <b>39</b>   | <b>2.0</b>  |
| SC         | FAT           | RI          | IMF         | BMI         | CEZ         | BII         | CHB         |
| <b>0.6</b> | <b>-0.010</b> | <b>0.42</b> | <b>0.11</b> | <b>\$17</b> | <b>\$14</b> | <b>\$14</b> | <b>\$26</b> |

### 85 BB 5105 DOMINO 0112

Calved 4-26-2010 Bull Pending Tattoo B0112

BB 9131 DOMINO 1065  
BB 1065 DOMINO 5105  
42600483 BB MS 6149 CLASSIC 1204

CL 1 DOMINO 9131J  
BB MS 32F SANDMAN 9149  
BB MARK CLASSIC 6149  
BB MS 7Z S LAD 6184

BB MARK DONALD 1020  
BB MARK DOMINO 704  
BB MS 1020 MARK ADVANCE 3076  
BB MS 4033 LAD 8102

42380507 BB MS 9131 DOMINO 1036  
CL 1 DOMINO 9131J  
BB MS HARD DRIVE 9146

| Act BW     | CED           | BW          | WW          | YW          | M           | M&G         | CEM         |
|------------|---------------|-------------|-------------|-------------|-------------|-------------|-------------|
| <b>80</b>  | <b>0.6</b>    | <b>2.6</b>  | <b>43</b>   | <b>70</b>   | <b>19</b>   | <b>41</b>   | <b>0.7</b>  |
| SC         | FAT           | RI          | IMF         | BMI         | CEZ         | BII         | CHB         |
| <b>0.6</b> | <b>-0.020</b> | <b>0.41</b> | <b>0.01</b> | <b>\$16</b> | <b>\$15</b> | <b>\$14</b> | <b>\$21</b> |

### 86 BB 7127 NEON 0110

Calved 4-25-2010 Bull 43128472 Tattoo B0110

GH NEON 17N  
CHURCHILL NEON 7127T ET  
42791007 CHURCHILL LADY 303

GH DIFFERNCEBRITISHER45  
GH SIR SIMBA LASS 107K  
H5 9012Y ADVANCE 501  
CHURCHILL LADY 106

MH MONUMENT 3147  
MH DAKOTA 0230  
MH MISS PATRIOT 971

BB MS 3147 MONUMENT 6067  
42718141 BB MS 9015 SANDMAN 2262  
BB 32F SANDMAN 9015  
BB MS 804 DOM 5209

| Act BW     | CED          | BW          | WW          | YW          | M           | M&G        | CEM         |
|------------|--------------|-------------|-------------|-------------|-------------|------------|-------------|
| <b>79</b>  | <b>0.1</b>   | <b>3.2</b>  | <b>55</b>   | <b>100</b>  | <b>20</b>   | <b>47</b>  | <b>0.1</b>  |
| SC         | FAT          | RI          | IMF         | BMI         | CEZ         | BII        | CHB         |
| <b>0.4</b> | <b>0.020</b> | <b>0.48</b> | <b>0.14</b> | <b>\$13</b> | <b>\$12</b> | <b>\$9</b> | <b>\$28</b> |

### 87 BB 7127 NEON 0123

Calved 5-12-2010 Bull 43161087 Tattoo B0123

GH NEON 17N  
CHURCHILL NEON 7127T ET  
42791007 CHURCHILL LADY 303

GH DIFFRENC BRITISHER45  
GH SIR SIMBA LASS 107K  
H5 9012Y ADVANCE 501  
CHURCHILL LADY 106

BB MARK DONALD 3007  
BB MARK DONALD 386  
BB MS 3007 MARK DONALD 6060  
BB MS M CLASSIC 8150

42718135 BB MS 637 ADV 9205  
H5 9012 ADV 637 1ET  
BB MS RED STAN 7277

| Act BW     | CED          | BW          | WW           | YW          | M           | M&G        | CEM         |
|------------|--------------|-------------|--------------|-------------|-------------|------------|-------------|
| <b>76</b>  | <b>0.5</b>   | <b>4.8</b>  | <b>62</b>    | <b>93</b>   | <b>26</b>   | <b>57</b>  | <b>0.6</b>  |
| SC         | FAT          | RI          | IMF          | BMI         | CEZ         | BII        | CHB         |
| <b>0.4</b> | <b>0.020</b> | <b>0.45</b> | <b>-0.02</b> | <b>\$11</b> | <b>\$12</b> | <b>\$7</b> | <b>\$26</b> |

### 88 BB 7127 NEON 0085

Calved 4-11-2010 Bull 43128405 Tattoo B0085

GH NEON 17N  
CHURCHILL NEON 7127T ET  
42791007 CHURCHILL LADY 303

GH DIFFERENCE BRITISHER45  
GH SIR SIMBA LASS 107K  
H5 9012Y ADVANCE 501  
CHURCHILL LADY 106

CL DOMINO 285M  
CL1 DOMINO 9126J 1ET  
CL 1 DOMINETTE 8184H  
CTY BONANZA 01K  
BB MS 285M DOMINO 6053  
42684621 BB MS BONANZA 4109  
BB MS 32F SANDMAN 1055

| Act BW     | CED          | BW          | WW          | YW          | M           | M&G         | CEM         |
|------------|--------------|-------------|-------------|-------------|-------------|-------------|-------------|
| <b>84</b>  | <b>0.1</b>   | <b>4.5</b>  | <b>56</b>   | <b>86</b>   | <b>24</b>   | <b>52</b>   | <b>0.3</b>  |
| SC         | FAT          | RI          | IMF         | BMI         | CEZ         | BII         | CHB         |
| <b>0.8</b> | <b>0.010</b> | <b>0.33</b> | <b>0.12</b> | <b>\$17</b> | <b>\$13</b> | <b>\$14</b> | <b>\$27</b> |

### 89 BB 7127 NEON 0121

Calved 5-10-2010 Bull Tattoo B0121

GH NEON 17N  
CHURCHILL NEON 7127T ET  
42791007 CHURCHILL LADY 303

GH DIFFERENCE BRITISHER45  
GH SIR SIMBA LASS 107K  
H5 9012Y ADVANCE 501  
CHURCHILL LADY 106

BB MARK DONALD 4209  
GVR MARK DON 933  
BB MS 4209 MARK DON 0090  
BB MS KERNEL 1249  
42075216 BB MS ADV 6002  
HH ADVANCE 185A  
BB MS MARK DOM 0253

| Act BW     | CED          | BW          | WW          | YW          | M           | M&G         | CEM         |
|------------|--------------|-------------|-------------|-------------|-------------|-------------|-------------|
| <b>75</b>  | <b>-1.8</b>  | <b>5.0</b>  | <b>55</b>   | <b>93</b>   | <b>17</b>   | <b>45</b>   | <b>0.7</b>  |
| SC         | FAT          | RI          | IMF         | BMI         | CEZ         | BII         | CHB         |
| <b>0.4</b> | <b>0.010</b> | <b>0.55</b> | <b>0.02</b> | <b>\$13</b> | <b>\$11</b> | <b>\$10</b> | <b>\$25</b> |

### 90 BB 7127 NEON 0077

Calved 4-7-2010 Bull Pending Tattoo B0077

GH NEON 17N  
CHURCHILL NEON 7127T ET  
42791007 CHURCHILL LADY 303

GH DIFFRENC BRITISHER45  
GH SIR SIMBA LASS 107K  
H5 9012Y ADVANCE 501  
CHURCHILL LADY 106

BB 9131 DOMINO 1065  
CL 1 DOMINO 9131J  
BB MS 1065 DOMINO 4077  
BB MS 32F SANDMAN 9149

42490707 BB MS 4209 MARK DON 0330  
BB MARK DONALD 4209  
BB MS EXPRESS 3262

| Act BW     | CED          | BW          | WW          | YW          | M           | M&G         | CEM         |
|------------|--------------|-------------|-------------|-------------|-------------|-------------|-------------|
| <b>86</b>  | <b>-0.4</b>  | <b>3.5</b>  | <b>53</b>   | <b>77</b>   | <b>17</b>   | <b>43</b>   | <b>3.3</b>  |
| SC         | FAT          | RI          | IMF         | BMI         | CEZ         | BII         | CHB         |
| <b>0.7</b> | <b>0.014</b> | <b>0.48</b> | <b>0.15</b> | <b>\$17</b> | <b>\$15</b> | <b>\$15</b> | <b>\$23</b> |

### 91 BB 7127 NEON 0128

Calved 5-21-2010 Bull 43164713 Tattoo B0128

GH NEON 17N  
CHURCHILL NEON 7127T ET  
42791007 CHURCHILL LADY 303

GH DIFFERNCE BRITISHER45  
GH SIR SIMBA LASS 107K  
H5 9012Y ADVANCE 501  
CHURCHILL LADY 106

BB 6149 MO CLASSIC 3206  
BB MARK CLASSIC 6149  
BB MS 3206 CLASSIC 6059  
BB MS 4209 MARK DON 0039

42718134 BB MS 32F SANDMAN 1026  
BP 146D SANDMAN 32F  
BB MS ADV 6003

| Act BW     | CED          | BW          | WW          | YW          | M           | M&G         | CEM         |
|------------|--------------|-------------|-------------|-------------|-------------|-------------|-------------|
| <b>75</b>  | <b>-2.1</b>  | <b>5.2</b>  | <b>43</b>   | <b>72</b>   | <b>21</b>   | <b>42</b>   | <b>-0.6</b> |
| SC         | FAT          | RI          | IMF         | BMI         | CEZ         | BII         | CHB         |
| <b>0.8</b> | <b>0.020</b> | <b>0.16</b> | <b>0.08</b> | <b>\$15</b> | <b>\$12</b> | <b>\$15</b> | <b>\$18</b> |

### 92 BB 7052 DOMINO 0094

Calved 4-14-2010 Bull 43128443 Tattoo B0094

BB 1083 DOMINO 5097  
BB 5097 DOMINO 7052  
42860726 BB MS 1065 DOMINO 5014

BB 9131 DOMINO 1083  
BB MS 6149 CLASSIC 2219  
BB 9131 DOMINO 1065  
BB MS 4033 LAD 1218  
BB 9131 DOMINO 1065  
BB MS 6149 CLASSIC 1204

BB 1065 DOMINO 5105  
BB MS 5105 DOMINO 8013  
43116864 BB MS 4033 LAD 4063  
BB 7Z STD LAD 4033  
BB MS 8009 WASH 1133

| Act BW     | CED          | BW          | WW          | YW          | M           | M&G         | CEM         |
|------------|--------------|-------------|-------------|-------------|-------------|-------------|-------------|
| <b>75</b>  | <b>0.5</b>   | <b>4.1</b>  | <b>49</b>   | <b>74</b>   | <b>23</b>   | <b>47</b>   | <b>0.9</b>  |
| SC         | FAT          | RI          | IMF         | BMI         | CEZ         | BII         | CHB         |
| <b>0.7</b> | <b>0.010</b> | <b>0.20</b> | <b>0.08</b> | <b>\$16</b> | <b>\$14</b> | <b>\$14</b> | <b>\$22</b> |

# 93 BB 7052 DOMINO 0091

Calved 4-13-2010 Bull 43140122 Tattoo B0091

BB 1083 DOMINO 5097 BB 9131 DOMINO 1083  
 BB 5097 DOMINO 7052 BB MS 6149 CLASSIC 2219  
 42860726 BB MS 1065 DOMINO 5014 BB 9131 DOMINO 1065  
 BB MS 4033 LAD 1218  
 MDA MARK CLASSIC 4039 SC CLASSIC ET  
 BB MS 4039 CLASSIC 8158 BB MS TECH 9002 1ET  
 43140121 BB MS 9131 DOMINO 4052 CL 1 DOMINO 9131J  
 BB MS LANDMARK 2014

| Act BW     | CED          | BW          | WW          | YW          | M           | M&G         | CEM         |
|------------|--------------|-------------|-------------|-------------|-------------|-------------|-------------|
| <b>72</b>  | <b>0.8</b>   | <b>4.0</b>  | <b>47</b>   | <b>72</b>   | <b>22</b>   | <b>45</b>   | <b>-0.2</b> |
| SC         | FAT          | RI          | IMF         | BMI         | CEZ         | BII         | CHB         |
| <b>0.7</b> | <b>0.010</b> | <b>0.05</b> | <b>0.06</b> | <b>\$15</b> | <b>\$14</b> | <b>\$13</b> | <b>\$20</b> |

# 94 BB 5105 DOMINO 0054

Calved 3-27-2010 Bull 43128372 Tattoo B0054

BB 9131 DOMINO 1065 CL 1 DOMINO 9131J  
 BB 1065 DOMINO 5105 BB MS 32F SANDMAN 9149  
 42600483 BB MS 6149 CLASSIC 1204 BB MARK CLASSIC 6149  
 BB MS 7Z S LAD 6184  
 BB WASHINGTON 8009 BB WASHINGTON 2041  
 BB MS 8009 WASH 0169 BB MS CHURCH BO 3082  
 42086503 ORE CLAUDIA 8047 1ET XP L1 DOMINO 90085  
 LS 7184 DOMET 5J

| Act BW     | CED          | BW          | WW          | YW          | M           | M&G         | CEM         |
|------------|--------------|-------------|-------------|-------------|-------------|-------------|-------------|
| <b>76</b>  | <b>2.0</b>   | <b>2.9</b>  | <b>48</b>   | <b>73</b>   | <b>24</b>   | <b>48</b>   | <b>0.4</b>  |
| SC         | FAT          | RI          | IMF         | BMI         | CEZ         | BII         | CHB         |
| <b>0.7</b> | <b>0.010</b> | <b>0.05</b> | <b>0.10</b> | <b>\$16</b> | <b>\$15</b> | <b>\$13</b> | <b>\$22</b> |

# 95 BB 7052 DOMINO 0114

Calved 5-2-2010 Bull 43128476 Tattoo B0114

BB 1083 DOMINO 5097 BB 9131 DOMINO 1083  
 BB 5097 DOMINO 7052 BB MS 6149 CLASSIC 2219  
 42860726 BB MS 1065 DOMINO 5014 BB 9131 DOMINO 1065  
 BB MS 4033 LAD 1218  
 BB 9131 DOMINO 1065 CL 1 DOMINO 9131J  
 BB MS 1065 DOMINO 8007 BB MS 32F SANDMAN 9149  
 43116860 BB MS 9208 SANDMAN 1175 BB 32F SANDMAN 9208  
 BB MISS SELKIRK 5111

| Act BW     | CED          | BW          | WW          | YW          | M           | M&G         | CEM         |
|------------|--------------|-------------|-------------|-------------|-------------|-------------|-------------|
| <b>81</b>  | <b>0.4</b>   | <b>3.3</b>  | <b>45</b>   | <b>80</b>   | <b>21</b>   | <b>44</b>   | <b>2.9</b>  |
| SC         | FAT          | RI          | IMF         | BMI         | CEZ         | BII         | CHB         |
| <b>0.7</b> | <b>0.000</b> | <b>0.36</b> | <b>0.15</b> | <b>\$17</b> | <b>\$15</b> | <b>\$15</b> | <b>\$24</b> |

# 96 BB 7052 DOMINO 0129

Calved 5-22-2010 Bull 43164711 Tattoo B0129

BB 1083 DOMINO 5097 BB 9131 DOMINO 1083  
 BB 5097 DOMINO 7052 BB MS 6149 CLASSIC 2219  
 42860726 BB MS 1065 DOMINO 5014 BB 9131 DOMINO 1065  
 BB MS 4033 LAD 1218  
 BB 9131 DOMINO 1065 CL 1 DOMINO 9131J  
 BB MS 1065 DOMINO 8059 BB MS 32F SANDMAN 9149  
 43116966 BB MS BJ DOMINO 1141 BJ L1 DOMINO 9502  
 BB MS M CLASSIC 9209

| Act BW     | CED          | BW           | WW          | YW          | M           | M&G         | CEM         |
|------------|--------------|--------------|-------------|-------------|-------------|-------------|-------------|
| <b>71</b>  | <b>1.3</b>   | <b>2.7</b>   | <b>46</b>   | <b>73</b>   | <b>27</b>   | <b>50</b>   | <b>2.1</b>  |
| SC         | FAT          | RI           | IMF         | BMI         | CEZ         | BII         | CHB         |
| <b>1.3</b> | <b>0.060</b> | <b>-0.06</b> | <b>0.22</b> | <b>\$21</b> | <b>\$17</b> | <b>\$19</b> | <b>\$20</b> |

# 97 BB 5105 DOMINO 0057

Calved 4-2-2010 Bull 43128375 Tattoo B0057

BB 9131 DOMINO 1065 CL 1 DOMINO 9131J  
 BB 1065 DOMINO 5105 BB MS 32F SANDMAN 9149  
 42600483 BB MS 6149 CLASSIC 1204 BB MARK CLASSIC 6149  
 BB MS 7Z S LAD 6184  
 MH MONUMENT 3147 MH DAKOTA 0230  
 BB MS MONUMENT 7148 MH MISS PATRIOT 971  
 43021989 BB MS 011 ADVANCE 2179 CX ADVANCE 011  
 BB MS 32F SANDMAN 0096

| Act BW     | CED          | BW          | WW          | YW          | M           | M&G        | CEM         |
|------------|--------------|-------------|-------------|-------------|-------------|------------|-------------|
| <b>75</b>  | <b>-0.4</b>  | <b>3.7</b>  | <b>45</b>   | <b>76</b>   | <b>21</b>   | <b>43</b>  | <b>-1.0</b> |
| SC         | FAT          | RI          | IMF         | BMI         | CEZ         | BII        | CHB         |
| <b>0.3</b> | <b>0.020</b> | <b>0.41</b> | <b>0.04</b> | <b>\$11</b> | <b>\$12</b> | <b>\$9</b> | <b>\$20</b> |

# 98 BB 5105 DOMINO 0062

Calved 4-3-2010 Bull 4312381 Tattoo B0062

BB 9131 DOMINO 1065 CL 1 DOMINO 9131J  
 BB 1065 DOMINO 5105 BB MS 32F SANDMAN 9149  
 42600483 BB MS 6149 CLASSIC 1204 BB MARK CLASSIC 6149  
 BB MS 7Z S LAD 6184  
 BB 9131 DOMINO 1049 CL 1 DOMINO 9131J  
 BB MS 1049 DOMINO 3113 BB MS 32F SANDMAN 9081  
 42380551 BB MS BJ DOMINO 1126 BJ L1 DOMINO 9502  
 BB WASHINGTON 9167

| Act BW     | CED          | BW          | WW          | YW          | M           | M&G         | CEM         |
|------------|--------------|-------------|-------------|-------------|-------------|-------------|-------------|
| <b>72</b>  | <b>1.0</b>   | <b>2.7</b>  | <b>58</b>   | <b>98</b>   | <b>23</b>   | <b>52</b>   | <b>2.8</b>  |
| SC         | FAT          | RI          | IMF         | BMI         | CEZ         | BII         | CHB         |
| <b>0.6</b> | <b>0.000</b> | <b>0.66</b> | <b>0.09</b> | <b>\$16</b> | <b>\$14</b> | <b>\$11</b> | <b>\$30</b> |

# 99 BB 2637 BJ DOMINO 0097

Calved 4-16-2010 Bull 43128448 Tattoo B0097

XP L1 DOMINO 01050 XP L1 DOMINO 99013  
 BJ L1 DOMINO 2637 XP L1 DOMINETTE 98024  
 42778558 BJ L1 DOMINETTE 2069 CL 1 DOMINO 4120 1ET  
 BB MS 9131 DOMINO 9131J BJ MISS ADVANCE 9427  
 BB MS 9131 DOMINO 7195 CL 1 DOMINO 5131E  
 42924699 BB MS LANDMARK 2022 CL 1 DOMINETTE 4148  
 BP LANDMARK 126H  
 BB MS 301 D 5124 1ET

| Act BW     | CED          | BW          | WW          | YW          | M           | M&G         | CEM         |
|------------|--------------|-------------|-------------|-------------|-------------|-------------|-------------|
| <b>75</b>  | <b>-0.2</b>  | <b>3.5</b>  | <b>45</b>   | <b>69</b>   | <b>19</b>   | <b>42</b>   | <b>-0.9</b> |
| SC         | FAT          | RI          | IMF         | BMI         | CEZ         | BII         | CHB         |
| <b>1.0</b> | <b>0.020</b> | <b>0.11</b> | <b>0.06</b> | <b>\$18</b> | <b>\$14</b> | <b>\$18</b> | <b>\$19</b> |

# 100 BB 2637 BJ DOMINO 0092

Calved 4-13-2010 Bull 43128438 Tattoo B0092

XP L1 DOMINO 01050 XP L1 DOMINO 99013  
 BJ L1 DOMINO 2637 XP L1 DOMINETTE 98024  
 42778558 BJ L1 DOMINETTE 2069 CL 1 DOMINO 4120 1ET  
 BB MARK DONALD 3007 BB MARK DONALD 386  
 BB MS 3007 MARKDONALD 7040 BB MS M CLASSIC 8150  
 42854847 BB MS BJ DOMINO 2073 BJ L1 DOMINO 9502  
 BB MS HARD DRIVE 0108

| Act BW     | CED          | BW          | WW          | YW          | M           | M&G         | CEM         |
|------------|--------------|-------------|-------------|-------------|-------------|-------------|-------------|
| <b>76</b>  | <b>-1.0</b>  | <b>3.2</b>  | <b>37</b>   | <b>59</b>   | <b>19</b>   | <b>37</b>   | <b>-0.3</b> |
| SC         | FAT          | RI          | IMF         | BMI         | CEZ         | BII         | CHB         |
| <b>0.9</b> | <b>0.000</b> | <b>0.17</b> | <b>0.06</b> | <b>\$17</b> | <b>\$14</b> | <b>\$18</b> | <b>\$16</b> |

# 101 BB 2637 BJ DOMINO 0061

Calved 4-3-2010 Bull 43128380 Tattoo B0061

XP L1 DOMINO 01050 XP L1 DOMINO 99013  
 BJ L1 DOMINO 2637 XP L1 DOMINETTE 98024  
 42778558 BJ L1 DOMINETTE 2069 CL 1 DOMINO 4120 1ET  
 BB 9131 DOMINO 1065 BJ MISS ADVANCE 9427  
 BB 1065 DOMINO 7033 CL 1 DOMINO 9131J  
 42786145 BBMS 4209 MARK DON2166 BB MS 32F SANDMAN 9149  
 BB MARK DONALD 4209  
 BB MS 4084 DOM 6149

| Act BW     | CED          | BW          | WW          | YW          | M           | M&G         | CEM         |
|------------|--------------|-------------|-------------|-------------|-------------|-------------|-------------|
| <b>73</b>  | <b>-0.2</b>  | <b>2.7</b>  | <b>43</b>   | <b>69</b>   | <b>20</b>   | <b>42</b>   | <b>0.1</b>  |
| SC         | FAT          | RI          | IMF         | BMI         | CEZ         | BII         | CHB         |
| <b>1.0</b> | <b>0.010</b> | <b>0.30</b> | <b>0.08</b> | <b>\$19</b> | <b>\$15</b> | <b>\$18</b> | <b>\$20</b> |

# 102 BB 2637 BJ DOMINO 0034

Calved 3-14-2010 Bull 43128351 Tattoo B0034

XP L1 DOMINO 01050 XP L1 DOMINO 99013  
 BJ L1 DOMINO 2637 XP L1 DOMINETTE 98024  
 42778558 BJ L1 DOMINETTE 2069 CL 1 DOMINO 4120 1ET  
 BB 9131 DOMINO 1065 BJ MISS ADVANCE 9427  
 BB MS 1065 DOMINO 8051 CL 1 DOMINO 9131J  
 43116959 BBMS 124H HOMEBLDR3207 BB MS 32F SANDMAN 9149  
 BP HOMEBUILDER 124H  
 BB MISS KERNEL 1496

| Act BW     | CED           | BW          | WW          | YW          | M           | M&G         | CEM         |
|------------|---------------|-------------|-------------|-------------|-------------|-------------|-------------|
| <b>85</b>  | <b>-0.6</b>   | <b>4.8</b>  | <b>49</b>   | <b>96</b>   | <b>19</b>   | <b>43</b>   | <b>2.9</b>  |
| SC         | FAT           | RI          | IMF         | BMI         | CEZ         | BII         | CHB         |
| <b>0.7</b> | <b>-0.020</b> | <b>0.43</b> | <b>0.00</b> | <b>\$15</b> | <b>\$14</b> | <b>\$12</b> | <b>\$25</b> |

# 103 BB 2637 BJ DOMINO 0060

Calved 4-3-2010 Bull 43128379 Tattoo B0060

XP L1 DOMINO 01050  
 BJ L1 DOMINO 2637  
 42778558 BJ L1 DOMINETTE 2069

BB MARK DONALD 3007  
 BB MS 3007 MARKDONALD 8101  
 43116707 BB MS 4060 PATRIOT 5017

XP L1 DOMINO 99013  
 XP L1 DOMINETTE 98024  
 CL 1 DOMINO 4120 1ET  
 BJ MISS ADVANCE 9427  
 BB MARK DONALD 386  
 BB MS M CLASSIC 8150  
 BB PATRIOT 4060  
 BB MS WASH 8149

| Act BW | CED    | BW   | WW   | YW   | M    | M&G  | CEM  |
|--------|--------|------|------|------|------|------|------|
| 70     | -0.1   | 2.4  | 38   | 62   | 17   | 36   | -0.3 |
| SC     | FAT    | RI   | IMF  | BMI  | CEZ  | BII  | CHB  |
| 0.9    | -0.010 | 0.22 | 0.09 | \$19 | \$15 | \$19 | \$18 |

# 104 BB 2637 BJ DOMINO 0109

Calved 4-24-2010 Bull 43128471 Tattoo B0109

XP L1 DOMINO 01050  
 BJ L1 DOMINO 2637  
 42778558 BJ L1 DOMINETTE 2069

BB MARK DONALD 3007  
 BB MS 3007 MARK DONALD 7028  
 42786142 BB 8009 WASH 2066

XP L1 DOMINO 99013  
 XP L1 DOMINETTE 98024  
 CL 1 DOMINO 4120 1ET  
 BJ MISS ADVANCE 9427  
 BB MARK DONALD 386  
 BB MS M CLASSIC 8150  
 BB WASHINGTON 8009  
 BB MS CHURCH PATROL 0088

| Act BW | CED    | BW   | WW   | YW   | M    | M&G  | CEM  |
|--------|--------|------|------|------|------|------|------|
| 81     | -1.5   | 4.3  | 49   | 75   | 17   | 42   | -1.1 |
| SC     | FAT    | RI   | IMF  | BMI  | CEZ  | BII  | CHB  |
| 1.0    | -0.010 | 0.29 | 0.07 | \$19 | \$13 | \$19 | \$23 |

# 105 BB 1117 COMPASS 0058

Calved 4-2-2010 Bull 43128377 Tattoo B0058

CJH HARLAND 408  
 SR COMPASS 1117  
 42830744 SR MANDY 0101

BP LANDMARK 126H  
 BB MS LANDMARK 1108  
 42178257 BB MS ADV 6004

HH ADVANCE 9005J  
 CJH L1 DOMINETTE 0064  
 BB 7Z STD LAD 4032  
 SR MEG 000  
 96 LANDMARK 50A  
 BP LADY MASTERPIECE 293C  
 HH ADVANCE 185A  
 BB MS MARK DOM 0253

| Act BW | CED   | BW    | WW   | YW   | M    | M&G  | CEM  |
|--------|-------|-------|------|------|------|------|------|
| 76     | 0.6   | 3.6   | 43   | 68   | 22   | 44   | 1.6  |
| SC     | FAT   | RI    | IMF  | BMI  | CEZ  | BII  | CHB  |
| 1.0    | 0.070 | -0.09 | 0.20 | \$18 | \$16 | \$17 | \$17 |

# 106 BB 1117 COMPASS 0124

Calved 5-14-2010 Bull 43161089 Tattoo B0124

SR COMPASS 1117  
 BB 1117 COMPASS 0143  
 43161148 BB MS 4052 STD LAD 7024

BB 9131 DOMINO 1065  
 BB MS 1065 DOMINO 7043  
 43021939 BB MS 6149 CLASSIC 3163

CJH HARLAND 408  
 SR MANDY 0101  
 BB 7Z STD LAD 4052  
 BB MS 9410 DOM 3035  
 CL 1 DOMINO 9131J  
 BB MS 32F SANDMAN 9149  
 BB MARK CLASSIC 6149  
 BB MS 124H HOME B 0013

| Act BW | CED   | BW   | WW   | YW   | M    | M&G  | CEM  |
|--------|-------|------|------|------|------|------|------|
| 75     | 0.5   | 3.8  | 50   | 77   | 25   | 50   | 2.0  |
| SC     | FAT   | RI   | IMF  | BMI  | CEZ  | BII  | CHB  |
| 1.0    | 0.070 | 0.09 | 0.21 | \$18 | \$15 | \$16 | \$21 |

# 107 BB 1117 COMPASS 0132

Calved 5-25-2010 Bull 43161110 Tattoo B0132

CJH HARLAND 408  
 SR COMPASS 1117  
 42830744 SR MANDY 0101

BB 9131 DOMINO 1065  
 BB MS 1065 DOMINO 7153  
 43021993 BB MS LANDMARK 3115

HH ADVANCE 9005J  
 CJH L1 DOMINETTE 0064  
 BB 7Z STD LAD 4032  
 SR MEG 000  
 CL 1 DOMINO 9131J  
 BB MS 32F SANDMAN 9149  
 BP LANDMARK 126H  
 BB MS 7354 TAR HEEL 9069

| Act BW | CED   | BW   | WW   | YW   | M    | M&G  | CEM  |
|--------|-------|------|------|------|------|------|------|
| 81     | 0.1   | 4.8  | 53   | 82   | 24   | 51   | 1.4  |
| SC     | FAT   | RI   | IMF  | BMI  | CEZ  | BII  | CHB  |
| 1.0    | 0.070 | 0.09 | 0.15 | \$17 | \$14 | \$15 | \$21 |

# 108 BB 1117 COMPASS 0127

Calved 5-19-2010 Bull 43161095 Tattoo B0127

CJH HARLAND 408  
 SR COMPASS 1117  
 42830744 SR MANDY 0101

BB DOMINO 1087  
 BB MS 1087 DOMINO 6050  
 42684261 BB MS 4033 STAN LAD 9280

HH ADVANCE 9005J  
 CJH L1 DOMINETTE 0064  
 BB 7Z STD LAD 4032  
 SR MEG 000  
 BB DOMINO 427  
 BB MISS S LAD 6B107  
 BB 7Z STD LAD 4033  
 BB 8094 MS 5319B 1ET

| Act BW | CED   | BW   | WW   | YW   | M    | M&G  | CEM  |
|--------|-------|------|------|------|------|------|------|
| 79     | -1.1  | 4.6  | 52   | 83   | 18   | 44   | 1.0  |
| SC     | FAT   | RI   | IMF  | BMI  | CEZ  | BII  | CHB  |
| 1.3    | 0.070 | 0.10 | 0.20 | \$21 | \$14 | \$20 | \$22 |

# 109 BB 1117 COMPASS 0140

Calved 6-15-2010 Bull 43161139 Tattoo B0140

CJH HARLAND 408  
 SR COMPASS 1117  
 42830744 SR MANDY 0101

SR PASSAGE 441  
 BB MS 441 MARK DON 3138  
 42398894 BB MS 4033 LAD 7247

HH ADVANCE 9005J  
 CJH L1 DOMINETTE 0064  
 BB 7Z STD LAD 4032  
 SR MEG 000  
 HR ROBIN HOOD 52F  
 BB MS MARK DON 6329  
 BB 7Z STD LAD 4033  
 BB MS DOMINO 0325

| Act BW | CED   | BW    | WW   | YW   | M    | M&G  | CEM  |
|--------|-------|-------|------|------|------|------|------|
| 78     | -0.1  | 3.8   | 44   | 72   | 27   | 49   | 2.8  |
| SC     | FAT   | RI    | IMF  | BMI  | CEZ  | BII  | CHB  |
| 1.3    | 0.050 | -0.03 | 0.27 | \$21 | \$16 | \$20 | \$21 |

# 110 BB 1117 COMPASS 0142

Calved 6-19-2010 Bull 43161144 Tattoo B0142

CJH HARLAND 408  
 SR COMPASS 1117  
 42830744 SR MANDY 0101

MH MONUMENT 3147  
 BB MS 3147 MONUMENT 7032  
 42786144 BB MS 32F SANDMAN 1044

HH ADVANCE 9005J  
 CJH L1 DOMINETTE 0064  
 BB 7Z STD LAD 4032  
 SR MEG 000  
 MH DAKOTA 0230  
 MH MISS PATRIOT 971  
 BP 146D SANDMAN 32F  
 BB MS CHURCH 4135

| Act BW | CED   | BW   | WW   | YW   | M    | M&G  | CEM  |
|--------|-------|------|------|------|------|------|------|
| 80     | -2.2  | 5.5  | 54   | 89   | 21   | 48   | -0.6 |
| SC     | FAT   | RI   | IMF  | BMI  | CEZ  | BII  | CHB  |
| 0.9    | 0.070 | 0.15 | 0.17 | \$15 | \$11 | \$14 | \$22 |

# 111 BB 1117 COMPASS 0144

Calved 6-20-2010 Bull 43161179 Tattoo B0144

CJH HARLAND 408  
 SR COMPASS 1117  
 42830744 SR MANDY 0101

BB WASHINGTON 8009  
 BB MS 8009 WASH 1133  
 42185988 BB MS 32F SANDMAN 9084

HH ADVANCE 9005J  
 CJH L1 DOMINETTE 0064  
 BB 7Z STD LAD 4032  
 SR MEG 000  
 BB WASHINGTON 2041  
 BB MS CHURCH BO 3082  
 BP 146D SANDMAN 32F  
 BB MS EXPRESWAY 5001

| Act BW | CED   | BW   | WW   | YW   | M    | M&G  | CEM  |
|--------|-------|------|------|------|------|------|------|
| 80     | 0.1   | 4.1  | 50   | 70   | 21   | 46   | 1.2  |
| SC     | FAT   | RI   | IMF  | BMI  | CEZ  | BII  | CHB  |
| 0.8    | 0.020 | 0.26 | 0.07 | \$17 | \$15 | \$16 | \$21 |

# 112 BB 1117 COMPASS 0133

Calved 5-27-2010 Bull Pending Tattoo B0133

CJH HARLAND 408  
 SR COMPASS 1117  
 42830744 SR MANDY 0101

BP 146D SANDMAN 32F  
 BB MS 0257 SANDMAN 6167  
 42719657 BB MS 8007 HARD DRIVE 209

HH ADVANCE 9005J  
 CJH L1 DOMINETTE 0064  
 BB 7Z STD LAD 4032  
 SR MEG 000  
 BP SANDMAN 146D  
 BP EXTRA LADY 62D  
 BB HARD DRIVE 8007  
 BB MS HI VOLT 2126

| Act BW | CED   | BW   | WW   | YW   | M    | M&G  | CEM  |
|--------|-------|------|------|------|------|------|------|
| 78     | 0.6   | 4.6  | 53   | 82   | 23   | 49   | 1.8  |
| SC     | FAT   | RI   | IMF  | BMI  | CEZ  | BII  | CHB  |
| 1.1    | 0.060 | 0.15 | 0.27 | \$20 | \$15 | \$17 | \$24 |

**ANGUS BULL CALVES**



**SITZ TRAVELER 8180**

**Lot 117-120** Here are 4 outstanding Angus calves, 2 sired by 8180 and 2 sired by Raven. These are thick, deep well made calves that we think you are really going to like.

**113 BB 1117 COMPASS 0139**

Calved 6-14-2010 Bull Pending Tattoo B0139

CJH HARLAND 408  
SR COMPASS 1117  
42830744 SR MANDY 0101

HH ADVANCE 9005J  
CJH L1 DOMINETTE 0064  
BB 7Z STD LAD 4032  
SR MEG 000  
MH DAKOTA 0230  
MH MISS PATRIOT 971  
HH ADVANCE 379C  
BB MS PATRIOT 3081

| Act BW     | CED          | BW         | WW          | YW          | M           | M&G         | CEM         |
|------------|--------------|------------|-------------|-------------|-------------|-------------|-------------|
| <b>71</b>  | <b>0.1</b>   | <b>3.4</b> | <b>52</b>   | <b>85</b>   | <b>23</b>   | <b>46</b>   | <b>-1.4</b> |
| SC         | FAT          | RI         | IMF         | BMI         | CEZ         | BII         | CHB         |
| <b>1.0</b> | <b>0.081</b> | <b>0.8</b> | <b>0.20</b> | <b>\$16</b> | <b>\$13</b> | <b>\$14</b> | <b>\$22</b> |

**114 BVR ABSOLUTE 024X**

Calved 5-6-2010 Bull P43151559 Tattoo 024X

MCCOY 3J MATADOR 55M  
MCCOY 55M ABSOLUTE 498  
P43051126 MCCOY 58G CONNIE 110L

DOUBLE-U JED ET 3J  
MCCOY 397 E SUSIE 6H  
RU 20X GALAXY 58G  
MCCOY 5X SABRINA 63B  
IH 805 ADVANCE 3788  
OXH TONI 1046  
OXH STEALTH 3361  
OXH RUBY 3021

| Act BW     | CED           | BW          | WW          | YW          | M           | M&G         | CEM         |
|------------|---------------|-------------|-------------|-------------|-------------|-------------|-------------|
| <b>80</b>  | <b>3.3</b>    | <b>2.4</b>  | <b>48</b>   | <b>98</b>   | <b>21</b>   | <b>45</b>   | <b>0.9</b>  |
| SC         | FAT           | RI          | IMF         | BMI         | CEZ         | BII         | CHB         |
| <b>0.8</b> | <b>-0.014</b> | <b>0.54</b> | <b>0.07</b> | <b>\$17</b> | <b>\$16</b> | <b>\$13</b> | <b>\$27</b> |

**115 BVR PREMIER 021X**

Calved 5-4-2010 Bull P43154801 Tattoo 021X

WTK 75A CONTINENTAL 66F  
GHC PREMIER 152M  
P42670099 GL 127U KAREN 25Y

WTK 55Y BOND 75A  
WTK 119A CARLOTTA 66C  
KLMRLE452MREDEYE 127U  
KLONDIKE KAREN 895U  
BAR H L1 CHANCE 55S  
CIRCLED193SILHOUET335S  
STLBRK GILEAD 67K  
TWIN J MISS 15G 67N

| Act BW     | CED          | BW          | WW          | YW          | M           | M&G         | CEM         |
|------------|--------------|-------------|-------------|-------------|-------------|-------------|-------------|
| <b>81</b>  | <b>4.2</b>   | <b>3.1</b>  | <b>41</b>   | <b>67</b>   | <b>12</b>   | <b>32</b>   | <b>1.0</b>  |
| SC         | FAT          | RI          | IMF         | BMI         | CEZ         | BII         | CHB         |
| <b>0.7</b> | <b>0.010</b> | <b>0.28</b> | <b>0.05</b> | <b>\$19</b> | <b>\$18</b> | <b>\$17</b> | <b>\$19</b> |

We have some very exciting bulls in this year's sale. We have two Polled bulls from Dr Jon Beaver from Illinois. These bulls are really good bulls with super EPD's. The sire of the 024X bull is by Absolute a bull with as much spread from birth to yearling as any bull in North America and good Oxley cow. 021X is out of what Jon says is the best cow on his place. These bulls are dark red with pigment around their eyes. They are definitely herd bull caliber.

**116 HN MARK DONALD 6089 1002**

Calved 2-16-2010 Bull P43087469 Tattoo 1002

BB MARK DONALD 3007  
BB 3007 MARK DONALD 6089  
42718081 BB MS 9131 DOMINO 3004

BB MARK DONALD 386  
BB MS M CLASSIC 8150  
CL 1 DOMINO 9131J  
BB MS 32F SANDMAN 0293  
RRH MS FELT 6059  
RRH MS FELT 5046  
BB CHURCH PATROL 9061  
JN MS SHINING LITE 908

| Act BW     | CED          | BW          | WW          | YW          | M           | M&G         | CEM         |
|------------|--------------|-------------|-------------|-------------|-------------|-------------|-------------|
| <b>83</b>  | <b>0.5</b>   | <b>3.9</b>  | <b>53</b>   | <b>81</b>   | <b>18</b>   | <b>45</b>   | <b>0.0</b>  |
| SC         | FAT          | RI          | IMF         | BMI         | CEZ         | BII         | CHB         |
| <b>1.0</b> | <b>0.004</b> | <b>0.37</b> | <b>0.02</b> | <b>\$19</b> | <b>\$15</b> | <b>\$17</b> | <b>\$24</b> |

We have a very good red eyed coming 2 year old bull from out partner Hank Nelson. He is thick and square he is sired by our 6089 bull which is sired by Mark Donald 3007. This pedigree is very interesting, Mark Donald on top and 3008 on the bottom. His dam's sire is a grandson of 3008 the bull the other Bennett's (in Virginia) have used successfully. The Grand Champion bull for Ned and Jan Ward at Denver goes back to 3008. This bull should be used in somebody's purebred herd. He has great EPD's and real good conformation.

**117 BB TRAVELER 1012**

Calved 3-24-2011 Bull 16953451 Tattoo 1012

GDAR TRAVELER 71  
SITZ TRAVELER 8180  
11367940 SITZ EVERLDA ENTENSE 1137

TRAVELER 1148 G DAR  
GDAR MISS BLACKCAP 567  
G D A R RAINMAKER 340  
SITZ EVERELDA ENTNS 233  
B/R NEW DESIGN 036  
WHITE FENCE PRIDE H1  
KRUGERRANDDONAMR490  
DONAMERE QUEEN 901

B/R FRONT RANGE 052  
BB 052 QUEEN 5229  
15395128 BB MS KRUGERRAND 543

| Act BW      | CED         | BW          | WW           | YW           | M            | M&G          | CEM          |
|-------------|-------------|-------------|--------------|--------------|--------------|--------------|--------------|
| <b>75</b>   | <b>6</b>    | <b>1.5</b>  | <b>44</b>    | <b>77</b>    | <b>22</b>    |              | <b>11</b>    |
| SEN         | % IMF       | RE          | FAT          | \$W          | \$F          | \$G          | \$B          |
| <b>1.28</b> | <b>0.45</b> | <b>-0.6</b> | <b>0.027</b> | <b>28.46</b> | <b>19.35</b> | <b>21.19</b> | <b>48.56</b> |

**118 BB RAVEN 1007**

Calved 3-3-2011 Bull 16952459 Tattoo 1007

B C MARATHON 7022  
BC 7022 RAVEN 7965  
15034593 O C C BLACKBIRD 796F

O C C KIRBY 633K  
GIBBET HILL MIGNONNE E37  
O C C BONANZA 880B  
O C C BLACKBIRD 779A  
B/R NEW DESIGN 323  
DIXIE ERICA OF R R 7530  
ANKONIAN EXT 224  
BB PRIDE 4114

EXAR MARACA 2414  
BB MS PRIDE 5058  
15099584 BB PRIDE 2359

| Act BW      | CED         | BW          | WW            | YW           | M            | M&G          | CEM          |
|-------------|-------------|-------------|---------------|--------------|--------------|--------------|--------------|
| <b>92</b>   | <b>2</b>    | <b>4.1</b>  | <b>47</b>     | <b>70</b>    | <b>17</b>    |              | <b>4</b>     |
| SEN         | % IMF       | RE          | FAT           | \$W          | \$F          | \$G          | \$B          |
| <b>9.61</b> | <b>0.29</b> | <b>0.46</b> | <b>-0.003</b> | <b>26.12</b> | <b>11.29</b> | <b>26.49</b> | <b>52.81</b> |

**119 BB TRAVELER 1002**

Calved 1-18-2011 Bull 16953452 Tattoo 1002

GDAR TRAVELER 71  
SITZ TRAVELER 8180  
11367940 SITZ EVERLDA ENTENSE 1137

TRAVELER 1148 G DAR  
GDAR MISS BLACKCAP 567  
G D A R RAINMAKER 340  
SITZ EVERELDA ENTNS 233  
SVF GDAR 216 LTD  
SAF ROYAL QUEEN 5084  
ANKONIAN EXT 224  
BB LADY RAIN 6032

SAF CONNECTION  
PL MISS CONNECTION P133  
14999669 BB LADY 9180

| Act BW      | CED         | BW           | WW           | YW           | M            | M&G          | CEM          |
|-------------|-------------|--------------|--------------|--------------|--------------|--------------|--------------|
| <b>82</b>   | <b>6</b>    | <b>2.5</b>   | <b>44</b>    | <b>81</b>    | <b>18</b>    |              | <b>11</b>    |
| SEN         | % IMF       | RE           | FAT          | \$W          | \$F          | \$G          | \$B          |
| <b>4.29</b> | <b>0.36</b> | <b>-0.15</b> | <b>0.032</b> | <b>23.54</b> | <b>23.43</b> | <b>16.58</b> | <b>39.95</b> |

**120 BB RAVEN 1015**

Calved 4-1-2011 Bull 16952461 Tattoo 1015

B C MARATHON 7022  
BC 7022 RAVEN 7965  
15034593 O C C BLACKBIRD 796F

O C C KIRBY 633K  
GIBBET HILL MIGNONNE E37  
O C C BONANZA 880B  
O C C BLACKBIRD 779A  
ANKONIAN EQUINOX  
B&K LASSIE 330  
B/R FRONT RANGE 052  
BB MS EILEEN 9033

BK EQUINOX 507  
BB EILEEN 8033  
16359778 BB EILEEN 5223

| Act BW    | CED   | BW         | WW        | YW        | M         | M&G | CEM |
|-----------|-------|------------|-----------|-----------|-----------|-----|-----|
| <b>76</b> |       | <b>2.4</b> | <b>44</b> | <b>81</b> | <b>16</b> |     |     |
| SEN       | % IMF | RE         | FAT       | \$W       | \$F       | \$G | \$B |
|           |       |            |           |           |           |     |     |



Lot 125-133 Here is a uniform set of 1/2 and 3/4 brothers, that are a great group of calves.

## 125 BB DHK 7049 TRAVELER T251

Calved 2-7-2011 Bull Pending Tattoo T251

SAV 8180 TRAVELER 004 SITZ TRAVELER 8180  
 BB 004 TRAVELER 7049 BOYD FOREVER LADY 8003  
 16068480 BB LASSIE 4041 BON VIEW NEW DESIGN 878  
 BB LASSIE 2140  
 BB KRUG IMAGE 9078 KRUGERRANDIMAGE1635DAR  
 DHQ T402 COX PRIDE X98  
 14276432 DAVIS HOLLOW QUEEN T36 ANKONIAN EXT 224  
 DAVIS HOLLOW QUEEN

| Act BW          | CED           | BW             | WW             | YW               | M                | CEM             |                  |
|-----------------|---------------|----------------|----------------|------------------|------------------|-----------------|------------------|
| <b>88</b>       | <b>1-0.5</b>  | <b>1.27</b>    | <b>1.45</b>    | <b>1.76</b>      | <b>1.16</b>      | <b>1.4</b>      |                  |
| SEN             | % IMF         | RE             | FAT            | \$W              | \$F              | \$G             | \$B              |
| <b>1 \$8.35</b> | <b>1 0.17</b> | <b>1 -0.05</b> | <b>1 0.030</b> | <b>1 \$24.43</b> | <b>1 \$18.04</b> | <b>1 \$8.42</b> | <b>1 \$35.84</b> |

Lot 121-124 Here are some half brothers that we think you are going to like.

## 121 BK 507 EQUINOX 025

Calved 12-1-2010 Bull 16851827 Tattoo 025

ANKONIAN EQUINOX RR TRAVELER 5204  
 BK EQUINOX 507 ANKONY JOETTE EMULOUS  
 14951510 B&K LASSIE 330 BON VIEW NEW DESIGN 878  
 BB LASSIE 8082  
 A&B KRUGERRAND 1200 KRUGERRAND DONAM 490  
 B&K BELLE 323 A&B QUEEN 4173  
 14697319 COX BELLE Y93-3072 LITE OF PAR 666 KC  
 COX BELLE Y93

| Act BW      | CED         | BW           | WW          | YW           | M            | CEM          |              |
|-------------|-------------|--------------|-------------|--------------|--------------|--------------|--------------|
| <b>71</b>   | <b>5</b>    | <b>1.7</b>   | <b>45</b>   | <b>76</b>    | <b>17</b>    | <b>6</b>     |              |
| SEN         | % IMF       | RE           | FAT         | \$W          | \$F          | \$G          | \$B          |
| <b>7.33</b> | <b>0.52</b> | <b>-0.09</b> | <b>0.02</b> | <b>27.87</b> | <b>17.95</b> | <b>25.76</b> | <b>45.73</b> |

## 126 BB DHK 7049 TRAVELER T71

Calved 2-22-2011 Bull Pending Tattoo T71

SAV 8180 TRAVELER 004 SITZ TRAVELER 8180  
 BB 004 TRAVELER 7049 BOYD FOREVER LADY 8003  
 16068480 BB LASSIE 4041 BON VIEW NEW DESIGN 878  
 BB LASSIE 2140  
 BB 4008 KRUGERRAND 7158 BB KRUGERRAND 4008  
 DHQ T431 BB MS PRIDE 3047  
 14095785 DAVIS HOLLOW QUEEN T107 ANKONIAN EXT 224  
 DAVIS HOLLOW QUEEN T201

| Act BW          | CED           | BW             | WW             | YW               | M                | CEM              |                  |
|-----------------|---------------|----------------|----------------|------------------|------------------|------------------|------------------|
| <b>83</b>       | <b>1.4.3</b>  | <b>1.1.4</b>   | <b>1.41</b>    | <b>1.74</b>      | <b>1.19</b>      | <b>1.8</b>       |                  |
| SEN             | % IMF         | RE             | FAT            | \$W              | \$F              | \$G              | \$B              |
| <b>1 \$5.70</b> | <b>1 0.26</b> | <b>1 -0.08</b> | <b>1 0.030</b> | <b>1 \$25.15</b> | <b>1 \$18.09</b> | <b>1 \$11.28</b> | <b>1 \$36.28</b> |

## 122 BK 507 EQUINOX 104

Calved 1-7-2011 Bull 16838440 Tattoo 104

ANKONIAN EQUINOX RR TRAVELER 5204  
 BK EQUINOX 507 ANKONY JOETTE EMULOUS  
 14951510 B&K LASSIE 330 BON VIEW NEW DESIGN 878  
 BB LASSIE 8082  
 BB 4101 RITO 8191 NR RIO 4101  
 B&K PRINCESS 308 DONAMERE BETTY 1809  
 14457936 BB MS PRINCESS 6069 RATHBUN BANDITO C102  
 BB PRINCESS MAX 3066

| Act BW       | CED         | BW           | WW           | YW           | M           | CEM          |              |
|--------------|-------------|--------------|--------------|--------------|-------------|--------------|--------------|
| <b>69</b>    | <b>4</b>    | <b>1.8</b>   | <b>38</b>    | <b>64</b>    | <b>15</b>   | <b>6</b>     |              |
| SEN          | % IMF       | RE           | FAT          | \$W          | \$F         | \$G          | \$B          |
| <b>14.07</b> | <b>0.42</b> | <b>-0.21</b> | <b>0.013</b> | <b>25.39</b> | <b>8.89</b> | <b>22.72</b> | <b>36.56</b> |

## 127 BB DHK 7049 TRAVELER T41

Calved 3-2-2011 Bull Pending Tattoo T41

SAV 8180 TRAVELER 004 SITZ TRAVELER 8180  
 BB 004 TRAVELER 7049 BOYD FOREVER LADY 8003  
 16068480 BB LASSIE 4041 BON VIEW NEW DESIGN 878  
 BB LASSIE 2140  
 BB FOCUS 0147 SAF FOCUS OF ER  
 DAVIS HOLLOW QUEEN T215 BB FLORENCE 6200  
 15255328 BLACK AGNES T418 ANKONIAN RIGHT TIME OV23  
 DAVIS HOLLOW QUEEN 15

| Act BW          | CED           | BW             | WW             | YW               | M                | CEM              |                  |
|-----------------|---------------|----------------|----------------|------------------|------------------|------------------|------------------|
| <b>81</b>       | <b>1.4.0</b>  | <b>1.1.9</b>   | <b>1.43</b>    | <b>1.78</b>      | <b>1.16</b>      | <b>1.8</b>       |                  |
| SEN             | % IMF         | RE             | FAT            | \$W              | \$F              | \$G              | \$B              |
| <b>1 \$8.00</b> | <b>1 0.31</b> | <b>1 -0.06</b> | <b>1 0.030</b> | <b>1 \$23.30</b> | <b>1 \$22.70</b> | <b>1 \$14.40</b> | <b>1 \$41.20</b> |

## 123 BK 507 EQUINOX 114

Calved 2-6-2011 Bull 16856807 Tattoo 114

ANKONIAN EQUINOX RR TRAVELER 5204  
 BK EQUINOX 507 ANKONY JOETTE EMULOUS  
 14951510 B&K LASSIE 330 BON VIEW NEW DESIGN 878  
 BB LASSIE 8082  
 EXAR EXPAND 1241 BON VIEW NEW DESIGN 1407  
 BB PRIMROSE 5077 VAR LUCY 8080  
 15216329 BB DHQ T203 BB KRUG IMAGE 9078  
 DHQ T431

| Act BW      | CED      | BW         | WW        | YW           | M            | CEM      |     |
|-------------|----------|------------|-----------|--------------|--------------|----------|-----|
| <b>72</b>   | <b>4</b> | <b>1.7</b> | <b>47</b> | <b>75</b>    | <b>16</b>    | <b>7</b> |     |
| SEN         | % IMF    | RE         | FAT       | \$W          | \$F          | \$G      | \$B |
| <b>8.82</b> |          |            |           | <b>29.65</b> | <b>16.18</b> |          |     |

## 128 BB DHK 7049 TRAVELER T31

Calved 2-25-2011 Bull Pending Tattoo T31

SAV 8180 TRAVELER 004 SITZ TRAVELER 8180  
 BB 004 TRAVELER 7049 BOYD FOREVER LADY 8003  
 16068480 BB LASSIE 4041 BON VIEW NEW DESIGN 878  
 BB LASSIE 2140  
 BB KRUG IMAGE 9078 KRUGERRANDIMAGE1635DAR  
 DAVIS HOLLOW QUEEN T13 COX PRIDE X98  
 14624682 BLACK AGNES T418 ANKONIAN RIGHT TIME OV23  
 DAVIS HOLLOW QUEEN 15

| Act BW          | CED           | BW             | WW             | YW               | M                | CEM              |                  |
|-----------------|---------------|----------------|----------------|------------------|------------------|------------------|------------------|
| <b>74</b>       | <b>11.5</b>   | <b>1.2.5</b>   | <b>1.43</b>    | <b>1.73</b>      | <b>1.17</b>      | <b>1.6.0</b>     |                  |
| SEN             | % IMF         | RE             | FAT            | \$W              | \$F              | \$G              | \$B              |
| <b>1 \$8.40</b> | <b>1 0.23</b> | <b>1 -0.08</b> | <b>1 0.030</b> | <b>1 \$24.60</b> | <b>1 \$16.00</b> | <b>1 \$10.40</b> | <b>1 \$36.65</b> |

## 124 BK 507 EQUINOX 122

Calved 3-1-2011 Bull 17040848 Tattoo 122

ANKONIAN EQUINOX RR TRAVELER 5204  
 BK EQUINOX 507 ANKONY JOETTE EMULOUS  
 14951510 B&K LASSIE 330 BON VIEW NEW DESIGN 878  
 BB LASSIE 8082  
 EXAR EXPAND 1241 BON VIEW NEW DESIGN 1407  
 BK BELLE 709 VAR LUCY 8080  
 15909377 BB BELLE 0162 ANKONIAN EQUINOX  
 COX BELLE Y93-3072

| Act BW      | CED   | BW         | WW        | YW           | M            | CEM |     |
|-------------|-------|------------|-----------|--------------|--------------|-----|-----|
| <b>70</b>   |       | <b>1.2</b> | <b>47</b> | <b>76</b>    | <b>17</b>    |     |     |
| SEN         | % IMF | RE         | FAT       | \$W          | \$F          | \$G | \$B |
| <b>7.33</b> |       |            |           | <b>30.44</b> | <b>17.18</b> |     |     |

## 129 BB DHK 7049 TRAVELER T261

Calved 2-21-2011 Bull Pending Tattoo T261

SAV 8180 TRAVELER 004 SITZ TRAVELER 8180  
 BB 004 TRAVELER 7049 BOYD FOREVER LADY 8003  
 16068480 BB LASSIE 4041 BON VIEW NEW DESIGN 878  
 BB LASSIE 2140  
 BB KRUG IMAGE 9078 KRUGERRANDIMAGE1635DAR  
 DHQ T452 COX PRIDE X98  
 14276409 BB DHQ T245 SCHULTZ SKY DAL  
 DAVIS HOLLOW QUEEN T29

| Act BW           | CED           | BW            | WW             | YW               | M                | CEM             |                  |
|------------------|---------------|---------------|----------------|------------------|------------------|-----------------|------------------|
| <b>86</b>        | <b>1.0</b>    | <b>1.2.5</b>  | <b>1.41</b>    | <b>1.69</b>      | <b>1.17</b>      | <b>1.4.5</b>    |                  |
| SEN              | % IMF         | RE            | FAT            | \$W              | \$F              | \$G             | \$B              |
| <b>1 \$10.40</b> | <b>1 0.17</b> | <b>1 0.08</b> | <b>1 0.040</b> | <b>1 \$24.74</b> | <b>1 \$12.95</b> | <b>1 \$9.28</b> | <b>1 \$36.42</b> |

# 130 BB DHK 7049 TRAVELER T231

Calved 2-15-2011 Bull Pending Tattoo T231

SAV 8180 TRAVELER 004 SITZ TRAVELER 8180  
 BB 004 TRAVELER 7049 BOYD FOREVER LADY 8003  
 16068480 BB LASSIE 4041 BON VIEW NEW DESIGN 878  
 BB LASSIE 2140  
 TWIN EAGLES M980 GAR PRECISION 1680  
 DAVIS HOLLOW QUEEN T167 ACF BURGESS  
 15944561 DHQ T352 BB KRUG IMAGE 9078  
 DAVIS HOLLOW QUEEN T67

| Act BW        | CED          | BW          | WW            | YW             | M              | CEM            |                |
|---------------|--------------|-------------|---------------|----------------|----------------|----------------|----------------|
| <b>74</b>     | <b>13.5</b>  | <b>12.6</b> | <b>147</b>    | <b>182</b>     | <b>119</b>     | <b>17.0</b>    |                |
| \$EN          | % IMF        | RE          | FAT           | \$W            | \$F            | \$G            | \$B            |
| <b>\$3.43</b> | <b>10.21</b> | <b>10.2</b> | <b>10.030</b> | <b>\$25.76</b> | <b>\$22.88</b> | <b>\$11.77</b> | <b>\$46.54</b> |

# 131 BB DHK 7049 TRAVELER T271

Calved 2-17-2011 Bull Pending Tattoo T271

SAV 8180 TRAVELER 004 SITZ TRAVELER 8180  
 BB 004 TRAVELER 7049 BOYD FOREVER LADY 8003  
 16068480 BB LASSIE 4041 BON VIEW NEW DESIGN 878  
 BB LASSIE 2140  
 BB UNO NEW DESIGN 5018 EXG LIMESTONE UNO 1111  
 DAVIS HOLLOW QUEEN T248 BB LASSIE 1294  
 16242810 DAVIS HOLLOW QUEEN T45 BB FOCUS 0147  
 BLACK AGNES T328

| Act BW        | CED         | BW          | WW         | YW             | M              | CEM         |     |
|---------------|-------------|-------------|------------|----------------|----------------|-------------|-----|
| <b>78</b>     | <b>15.5</b> | <b>11.6</b> | <b>144</b> | <b>180</b>     | <b>119</b>     | <b>18.5</b> |     |
| \$EN          | % IMF       | RE          | FAT        | \$W            | \$F            | \$G         | \$B |
| <b>\$4.19</b> |             |             |            | <b>\$25.84</b> | <b>\$22.05</b> |             |     |

# 132 BB DHK 7049 TRAVELER T51

Calved 2-12-2011 Bull Pending Tattoo T51

SAV 8180 TRAVELER 004 SITZ TRAVELER 8180  
 BB 004 TRAVELER 7049 BOYD FOREVER LADY 8003  
 16068480 BB LASSIE 4041 BON VIEW NEW DESIGN 878  
 BB LASSIE 2140  
 BB UNO NEW DESIGN 5018 EXG LIMESTONE UNO 1111  
 DAVIS HOLLOW QUEEN T389 BB LASSIE 1294  
 16527930 DAVIS HOLLOW QUEEN T13 BB KRUG IMAGE 9078  
 BLACK AGNES T418

| Act BW        | CED         | BW          | WW         | YW             | M              | CEM         |     |
|---------------|-------------|-------------|------------|----------------|----------------|-------------|-----|
| <b>89</b>     | <b>14.0</b> | <b>12.0</b> | <b>144</b> | <b>178</b>     | <b>118</b>     | <b>17.5</b> |     |
| \$EN          | % IMF       | RE          | FAT        | \$W            | \$F            | \$G         | \$B |
| <b>\$5.48</b> |             |             |            | <b>\$25.75</b> | <b>\$20.11</b> |             |     |

# 133 BB DHK 7049 TRAVELER T81

Calved 2-16-2011 Bull Pending Tattoo T81

SAV 8180 TRAVELER 004 SITZ TRAVELER 8180  
 BB 004 TRAVELER 7049 BOYD FOREVER LADY 8003  
 16068480 BB LASSIE 4041 BON VIEW NEW DESIGN 878  
 BB LASSIE 2140  
 BB UNO NEW DESIGN 5018 EXG LIMESTONE UNO 1111  
 DAVIS HOLLOW QUEEN T428 BB LASSIE 1294  
 16242800 DHQ T452 BB KRUG IMAGE 9078  
 BB DHQ T245

| Act BW        | CED         | BW          | WW         | YW             | M              | CEM         |     |
|---------------|-------------|-------------|------------|----------------|----------------|-------------|-----|
| <b>83</b>     | <b>12.5</b> | <b>12.2</b> | <b>143</b> | <b>174</b>     | <b>118</b>     | <b>17.0</b> |     |
| \$EN          | % IMF       | RE          | FAT        | \$W            | \$F            | \$G         | \$B |
| <b>\$6.79</b> |             |             |            | <b>\$25.39</b> | <b>\$17.37</b> |             |     |

## FALL ANGUS BULLS

# 134 BB 7049 TRAVELER 0017

Calved 8-12-2010 Bull 16870737 Tattoo 0017

S A V 8180 TRAVELER 004 SITZ TRAVELER 8180  
 BB 004 TRAVELER 7049 BOYD FOREVER LADY 8003  
 16068480 BB LASSIE 4041 BON VIEW NEW DESIGN 878  
 BB LASSIE 2140  
 NEW DESIGN OF P A R 3 B/R NEW DESIGN 323  
 BB PRIDE 5192 COX ERICA 126-126  
 15223793 B&K PRIDE 314 BB DESIGNS PLUS 1225  
 BB PRIDE 9381

| Act BW      | CED        | BW         | WW        | YW           | M            | CEM      |     |
|-------------|------------|------------|-----------|--------------|--------------|----------|-----|
| <b>73</b>   | <b>6.0</b> | <b>1.0</b> | <b>46</b> | <b>78</b>    | <b>21</b>    | <b>8</b> |     |
| \$EN        | % IMF      | RE         | FAT       | \$W          | \$F          | \$G      | \$B |
| <b>2.04</b> |            |            |           | <b>30.18</b> | <b>19.57</b> |          |     |

# 135 BB 7049 TRAVELER 0018

Calved 10-24-2010 Bull 16870738 Tattoo 0018

S A V 8180 TRAVELER 004 SITZ TRAVELER 8180  
 BB 004 TRAVELER 7049 BOYD FOREVER LADY 8003  
 16068480 BB LASSIE 4041 BON VIEW NEW DESIGN 878  
 BB LASSIE 2140  
 ANKONIAN EXT 224 N BAR EMULATION EXT  
 BB LASSIE 1294 ANKONY MSEMULOUS T3517  
 14099266 COX LASSIE 5036 RR TRAVELER 5204  
 COX LASSIE Y60

| Act BW      | CED      | BW         | WW        | YW           | M            | CEM      |     |
|-------------|----------|------------|-----------|--------------|--------------|----------|-----|
| <b>75</b>   | <b>4</b> | <b>1.7</b> | <b>38</b> | <b>71</b>    | <b>17</b>    | <b>8</b> |     |
| \$EN        | % IMF    | RE         | FAT       | \$W          | \$F          | \$G      | \$B |
| <b>9.23</b> |          |            |           | <b>23.66</b> | <b>15.67</b> |          |     |

# 136 BB NEW DESIGN 030

Calved 11-5-2010 Bull 16952466 Tattoo 030

EXG LIMESTONE UNO 1111 PAF NEW DESIGN 0271  
 BB UNO NEW DESIGN 5018 CIRCLE S PRIDE 284  
 15221370 BB LASSIE 1294 ANKONIAN EXT 224  
 COX LASSIE 5036  
 ANKONIAN EXT 224 N BAR EMULATION EXT  
 BB EILEEN 1327 ANKONY MSEMULOUS T3517  
 14108566 BB EILEEN 4071 LITTLE TOKYO OF AAR  
 COX EILEEN J61

| Act BW       | CED      | BW         | WW        | YW           | M           | CEM      |     |
|--------------|----------|------------|-----------|--------------|-------------|----------|-----|
| <b>82</b>    | <b>3</b> | <b>1.9</b> | <b>29</b> | <b>57</b>    | <b>12</b>   | <b>8</b> |     |
| \$EN         | % IMF    | RE         | FAT       | \$W          | \$F         | \$G      | \$B |
| <b>19.91</b> |          |            |           | <b>18.60</b> | <b>5.60</b> |          |     |

# 137 BB 7049 TRAVELER 0020

Calved 11-18-2010 Bull 16870740 Tattoo 0020

S A V 8180 TRAVELER 004 SITZ TRAVELER 8180  
 BB 004 TRAVELER 7049 BOYD FOREVER LADY 8003  
 16068480 BB LASSIE 4041 BON VIEW NEW DESIGN 878  
 BB LASSIE 2140  
 B/R FRONT RANGE 052 B/R NEW DESIGN 036  
 BB 052 QUEEN 5228 WHITE FENCE PRIDE H1  
 15395127 BB MS KRUGERRAND543 KRUGERRANDDONAMERE490  
 DONAMERE QUEEN 901

| Act BW       | CED          | BW           | WW            | YW            | M             | CEM           |               |
|--------------|--------------|--------------|---------------|---------------|---------------|---------------|---------------|
| <b>75</b>    | <b>15.5</b>  | <b>12.2</b>  | <b>142</b>    | <b>179</b>    | <b>121</b>    | <b>19</b>     |               |
| \$EN         | % IMF        | RE           | FAT           | \$W           | \$F           | \$G           | \$B           |
| <b>12.36</b> | <b>10.39</b> | <b>10.14</b> | <b>10.030</b> | <b>123.70</b> | <b>122.02</b> | <b>118.70</b> | <b>153.04</b> |

# 138 BB 7049 TRAVELER 0021

Calved 12-3-2010 Bull 16870741 Tattoo 0021

S A V 8180 TRAVELER 004 SITZ TRAVELER 8180  
 BB 004 TRAVELER 7049 BOYD FOREVER LADY 8003  
 16068480 BB LASSIE 4041 BON VIEW NEW DESIGN 878  
 BB LASSIE 2140  
 A&B 036 NEW DESIGN 1197 B/R NEW DESIGN 036  
 C BAR U DESIGNS 4563 A&B QUEEN 4173  
 15051818 BB MS KRUGERRAND 3069 KRUGERRANDDONAMERE490  
 DONAMERE MS BARDO 1124

| Act BW      | CED        | BW         | WW          | YW           | M            | CEM          |              |
|-------------|------------|------------|-------------|--------------|--------------|--------------|--------------|
| <b>72</b>   | <b>1</b>   | <b>3.6</b> | <b>42</b>   | <b>76</b>    | <b>16</b>    | <b>4</b>     |              |
| \$EN        | % IMF      | RE         | FAT         | \$W          | \$F          | \$G          | \$B          |
| <b>8.43</b> | <b>.20</b> | <b>.08</b> | <b>.003</b> | <b>20.41</b> | <b>19.12</b> | <b>16.77</b> | <b>44.94</b> |

# 139 BB ML TRAVELER 101

Calved 1-2-2011 Bull 17118875 Tattoo 101

S A V 8180 TRAVELER 004 SITZ TRAVELER 8180  
 BB 004 TRAVELER 7049 BOYD FOREVER LADY 8003  
 16068480 BB LASSIE 4041 BON VIEW NEW DESIGN 878  
 BB LASSIE 2140  
 IRONWOOD NEW LEVEL IRONWOOD NEW DESIGN  
 ROCKING R LASS 717 WARDENS BLACKCAP 6148  
 15682263 ROCKING R LASS 9901 N BAR EMULATION EXT  
 GPCC LASS 5224 2387

| Act BW       | CED      | BW         | WW        | YW           | M            | CEM       |     |
|--------------|----------|------------|-----------|--------------|--------------|-----------|-----|
| <b>75</b>    | <b>8</b> | <b>0.9</b> | <b>45</b> | <b>83</b>    | <b>23</b>    | <b>10</b> |     |
| \$EN         | % IMF    | RE         | FAT       | \$W          | \$F          | \$G       | \$B |
| <b>-2.20</b> |          |            |           | <b>27.96</b> | <b>25.10</b> |           |     |

**COMING-TWO-YEAR OLD ANGUS BULLS**



**140 BB FUTURE DIRECTION 0011**  
Calved 4-3-2010 Bull 16803064 Tattoo 0011

B/R FUTURE DIRECTION 330 CAFUTURE DIRECTION 5321  
B/R FUTURE DIRECTION 330-629 B/R BLACKCAP EMPRESS 76  
152983266 B/R MCHENRY BLACKCAP 474 BASIN MAX 602C  
B/R MCHENRY BLACKCAP 153  
Y A INTRIGUE 715 RR SCOTCHCAP 9440  
BB LADY 5212 YA RITO BLACK BELLE 47RIT  
15298395 DONAMERE LADY 1402 MONARCH DONAMERE 1479  
DONAMERE LADY 1587

| Act BW     | CED      | BW         | WW        | YW           | M            | CEM      |     |
|------------|----------|------------|-----------|--------------|--------------|----------|-----|
| <b>79</b>  | <b>2</b> | <b>2.4</b> | <b>43</b> | <b>75</b>    | <b>23</b>    | <b>5</b> |     |
| \$EN       | % IMF    | RE         | FAT       | \$W          | \$F          | \$G      | \$B |
| <b>.88</b> |          |            |           | <b>26.50</b> | <b>17.73</b> |          |     |

This big 2-year-old bull is as stout of bull as we have ever raised. 0011 is as good a Angus as we ever sold in our sale. He will sire as much performance as you can find in the Angus breed. He is sired by a Bill Rischel bull that Neil Kayser and I bought a few years ago. We guarantee this bull to be Genetically Free of all the genetic abnormalities as we do all the Angus & Hereford bulls in the sale Jon Beaver tested his sire and found him to be free. This bull's dam has been a great cow going back to the old Intrigue bull and out of one of the great old cows from Mike Linstrum. When they come from Mike they have longevity. Mike raised Krugerrand one of the greats of all time. Bill Rischel has raised more carcass cattle than any other Angus breeder. This bull is good enough to be a herd sire but he will also make a superior range bull

**141 BB FUTURE DIRECTION 0014**  
Calved 4-15-2010 Bull 16803069 Tattoo 0014

B/R FUTURE DIRECTION 330 CAFUTURE DIRECTION 5321  
B/R FUTURE DIRECTION 330-629 B/R BLACKCAP EMPRESS 76  
15343266 B/R MCHENRY BLACKCAP 474 BASIN MAX 602C  
B/R MCHENRY BLACKCAP 153  
SUMMITCREST HIGH PRIME OH2 GARDENS PRIME TIME  
PL BLACKCAP T944 SUMMITCREST MISSIE 2F55  
16063984 NER ICC BLACKCAP SF 0192 GARDENS PRIME TIME  
GAR EXT 2114

| Act BW      | CED        | BW         | WW           | YW           | M            | CEM          |              |
|-------------|------------|------------|--------------|--------------|--------------|--------------|--------------|
| <b>72</b>   | <b>5</b>   | <b>1.8</b> | <b>41</b>    | <b>74</b>    | <b>23</b>    | <b>8</b>     |              |
| \$EN        | % IMF      | RE         | FAT          | \$W          | \$F          | \$G          | \$B          |
| <b>1.26</b> | <b>.76</b> | <b>.41</b> | <b>-.031</b> | <b>26.53</b> | <b>17.50</b> | <b>40.92</b> | <b>71.22</b> |

**142 BB T873 EXT 0015**  
Calved 4-24-2010 Bull 16803073 Tattoo 0015

N BAR EMULATION EXT EMULATION N BAR 5522  
PL EXT T873 N BAR PRIMROSE 2424  
15947903 GAR AMBUSH 915 PARAMONT AMBUSH 2172  
G A R BANDO 09  
PL NAPOLEON R503 BALDRIDGE NAPOLEON N73  
BB MS BANDO 8165 LLF 583 GRIDMAKER 1119  
16357439 BB MS BARDO 1376 ANKONIAN EQUINOX  
DONAMERE BARDO 1501

| Act BW       | CED      | BW         | WW        | YW           | M            | CEM       |     |
|--------------|----------|------------|-----------|--------------|--------------|-----------|-----|
| <b>70</b>    | <b>5</b> | <b>1.5</b> | <b>37</b> | <b>66</b>    | <b>16</b>    | <b>10</b> |     |
| \$EN         | % IMF    | RE         | FAT       | \$W          | \$F          | \$G       | \$B |
| <b>12.22</b> |          |            |           | <b>24.79</b> | <b>11.17</b> |           |     |

**HEREFORD HEIFER CALVES**

**Lot 143-152** These little ladies are a great compliment to their bull counter parts. These girls take all that rugged functionality of their brothers and turn a complete 180 and are as feminine as they can be. They will be functional for a prospect brood or donor cow, or just another ace in the hole for your cow herd.

**143 BB MS 802 ADVANCE 1001**  
Calved 1-6-2011 Cow 43179705 Tattoo 1001B

C 212 DOMINO 4011 ET CL 1 DOMINO 212M  
CX 4011 ADVANCE 0802 C MS PURE GOLD 2003  
42941870 CX MS 233 ADVANCE 0530 CX ADVANCE 112  
CX MISS 233 ADVANCE 0406  
BB 9131 DOMINO 1065 CL 1 DOMINO 9131J  
BB MS 1065 DOMINO 8071 BB MS 32F SANDMAN 9149  
43116981 BB MS 013 SANDMAN 2263 TL 32F SANDMAN 013  
BB MS 1476 STAN 7224

| Act BW     | CED          | BW          | WW          | YW          | M           | CEM         |             |
|------------|--------------|-------------|-------------|-------------|-------------|-------------|-------------|
| <b>70</b>  | <b>2.9</b>   | <b>3.0</b>  | <b>52</b>   | <b>79</b>   | <b>28</b>   | <b>54</b>   |             |
| \$EN       | % IMF        | RE          | FAT         | \$W         | \$F         | \$G         | \$B         |
| <b>0.8</b> | <b>0.000</b> | <b>0.44</b> | <b>0.13</b> | <b>\$18</b> | <b>\$16</b> | <b>\$14</b> | <b>\$27</b> |

**144 BB MS 802 ADVANCE 1002**  
Calved 1-11-2011 Cow 43179699 Tattoo 1002B

C 212 DOMINO 4011 ET CL 1 DOMINO 212M  
CX 4011 ADVANCE 0802 C MS PURE GOLD 2003  
42941870 CX MISS 233 ADVANCE 0530 CX ADVANCE 112  
CX MISS 233 ADVANCE 0406  
MDA MARK CLASSIC 4039 SC CLASSIC ET  
BB MS 4039 CLASSIC 8150 BB MS TECH 9002 1ET  
43140128 BB MS BJ DOMINO 2109 BJ L1 DOMINO 9502  
BB MS 4033 LAD 0167

| Act BW     | CED           | BW          | WW          | YW          | M           | CEM         |             |
|------------|---------------|-------------|-------------|-------------|-------------|-------------|-------------|
| <b>72</b>  | <b>2.5</b>    | <b>2.8</b>  | <b>34</b>   | <b>50</b>   | <b>22</b>   | <b>39</b>   |             |
| \$EN       | % IMF         | RE          | FAT         | \$W         | \$F         | \$G         | \$B         |
| <b>0.6</b> | <b>-0.010</b> | <b>0.17</b> | <b>0.08</b> | <b>\$16</b> | <b>\$17</b> | <b>\$16</b> | <b>\$16</b> |

**145 BB MS 7127 NEON 1037**  
Calved 3-8-2011 Cow 43198565 Tattoo 1037B

GH NEON 17N GH DIFFRENC BRITISHER45  
CHURCHILL NEON 7127T ET GH SIR SIMBA LASS 107K  
42791007 CHURCHILL LADY 303 H5 9012Y ADVANCE 501  
CHURCHILL LADY 106  
BB 9131 DOMINO 1065 CL 1 DOMINO 9131J  
BB MS 1065 DOMINO 8051 BB MS 32F SANDMAN 9149  
43116959 BB MS 124H HOME BLDR 3207 BP HOME BUILDER 124H  
BB MISS KERNEL 1496

| Act BW     | CED          | BW          | WW          | YW          | M           | CEM         |             |
|------------|--------------|-------------|-------------|-------------|-------------|-------------|-------------|
| <b>80</b>  | <b>-0.9</b>  | <b>5.6</b>  | <b>52</b>   | <b>86</b>   | <b>21</b>   | <b>47</b>   |             |
| \$EN       | % IMF        | RE          | FAT         | \$W         | \$F         | \$G         | \$B         |
| <b>0.6</b> | <b>0.010</b> | <b>0.51</b> | <b>0.04</b> | <b>\$15</b> | <b>\$13</b> | <b>\$12</b> | <b>\$24</b> |





**146 BB MS 7127 NEON 1046**  
Calved 3-13-2011 Cow 43198585 Tattoo 1046B

GH NEON 17N  
CHURCHILL NEON 7127T ET  
42791007 CHURCHILL LADY 303

MDA MARK CLASSIC 4039  
BB MS 4039 CLASSIC 8158  
43140121 BB MS 9131 DOMINO 4052

GH DIFFRNCBRITISHER45  
GH SIR SIMBA LASS 107K  
H5 9012Y ADVANCE 501  
CHURCHILL LADY 106  
SC CLASSIC ET  
BB MS TECH 9002 1ET  
CL 1 DOMINO 9131J  
BB MS LANDMARK 2014

| Act BW     | CED          | BW          | WW          | YW          | M           | M&G         | CEM         |
|------------|--------------|-------------|-------------|-------------|-------------|-------------|-------------|
| <b>71</b>  | <b>1.0</b>   | <b>3.5</b>  | <b>49</b>   | <b>81</b>   | <b>17</b>   | <b>41</b>   | <b>1.9</b>  |
| SC         | FAT          | RI          | IMF         | BMI         | CEZ         | BII         | CHB         |
| <b>0.7</b> | <b>0.010</b> | <b>0.31</b> | <b>0.08</b> | <b>\$17</b> | <b>\$15</b> | <b>\$15</b> | <b>\$23</b> |

**147 BB MS 626 NEON 1077**  
Calved 4-3-2011 Cow 43208542 Tattoo 1077B

GH NEON 17N  
CHURCHILL NEON 626S  
42696418 CHURCHILL LADY 346

CL 1 DOMINO 9131J  
BB MS 9131 DOMINO 5133  
42601087 BB MS 4033 LAD 2037

GH DIFFERENCE BRITISHER45  
GH SIR SIMBA LASS 107K  
H5 9012Y ADVANCE 501  
CHURCHILL LADY 170  
CL 1 DOMINO 5131E  
CL 1 DOMINETTE 4148  
BB 7Z STD LAD 4033  
BB MS HRD DRIVE 8054

| Act BW     | CED          | BW          | WW          | YW          | M           | M&G         | CEM         |
|------------|--------------|-------------|-------------|-------------|-------------|-------------|-------------|
| <b>80</b>  | <b>0.9</b>   | <b>4.5</b>  | <b>58</b>   | <b>98</b>   | <b>22</b>   | <b>51</b>   | <b>1.9</b>  |
| SC         | FAT          | RI          | IMF         | BMI         | CEZ         | BII         | CHB         |
| <b>0.7</b> | <b>0.010</b> | <b>0.39</b> | <b>0.08</b> | <b>\$16</b> | <b>\$14</b> | <b>\$12</b> | <b>\$28</b> |

**148 BB MS 8180 BIG ARTHUR 1078**  
Calved 4-3-2011 Cow 43208543 Tattoo 1078B

SR BIG ARTHUR H201  
BB H201 BIG ARTHUR 8180 ET  
43128485 BB MS M CLASSIC 8150

BB 1065 DOMINO 4027  
BB MS 4027 DOMINO 6054  
42718130 BB MS WASH 8007

MARK ARTHUR 775  
MISS MARK DOMINO 767  
NX MARK CLASSIC 4411  
BB MS DOM 3001 1ET  
BB 9131 DOMINO 1065  
BB MS124H HOMEBLDR0272  
BB WASHINGTON 2041  
BB MS STAN LAD 1080

| Act BW     | CED          | BW          | WW           | YW          | M           | M&G         | CEM         |
|------------|--------------|-------------|--------------|-------------|-------------|-------------|-------------|
| <b>75</b>  | <b>-0.1</b>  | <b>3.2</b>  | <b>38</b>    | <b>59</b>   | <b>20</b>   | <b>39</b>   | <b>-0.1</b> |
| SC         | FAT          | RI          | IMF          | BMI         | CEZ         | BII         | CHB         |
| <b>0.7</b> | <b>0.000</b> | <b>0.13</b> | <b>-0.08</b> | <b>\$14</b> | <b>\$14</b> | <b>\$14</b> | <b>\$14</b> |



**PEPPER & Hoo-D-NE**  
(HER BRAFORD CALF)

**149 BB MS 7127 NEON 1079**  
Calved 4-3-2011 Cow 43208544 Tattoo 1079B

GH NEON 17N  
CHURCHILL NEON 7127T ET  
42791007 CHURCHILL LADY 303

BB 9131 DOMINO 1065  
BB MS 1065 DOMINO 8054  
43116962 BB MS 6149 CLASSIC 3163

GH DIFFRNCBRITISHER45  
GH SIR SIMBA LASS 107K  
H5 9012Y ADVANCE 501  
CHURCHILL LADY 106  
CL 1 DOMINO 9131J  
BB MS 32F SANDMAN 9149  
BB MARK CLASSIC 6149  
BB MS 124H HOME B 0013

| Act BW     | CED          | BW          | WW          | YW          | M           | M&G         | CEM         |
|------------|--------------|-------------|-------------|-------------|-------------|-------------|-------------|
| <b>76</b>  | <b>0.4</b>   | <b>4.0</b>  | <b>51</b>   | <b>84</b>   | <b>19</b>   | <b>45</b>   | <b>3.1</b>  |
| SC         | FAT          | RI          | IMF         | BMI         | CEZ         | BII         | CHB         |
| <b>0.6</b> | <b>0.010</b> | <b>0.50</b> | <b>0.08</b> | <b>\$16</b> | <b>\$15</b> | <b>\$13</b> | <b>\$25</b> |

**150 BB MS 239 SAGA 1082**  
Calved 4-4-2011 Cow 43208547 Tattoo 1082B

CJH HARLAND 408  
SR SAGE 239W  
43017219 SR ROSA 323

BB 897 ADVANCE 6074  
BB MS 6074 ADVANCE 8026  
43116897 BB MS 3007 MARK DON6028

HH ADVANCE 9005J  
CJH L1 DOMINETTE 0064  
CTY BONANZA 01K  
SR SABRINA 982  
H5 500 ADVANCE 897  
BB MS 3B08 SELKIRK 4047  
BB MARK DONALD 3007  
BB MS 9131 DOMINO 3137

| Act BW     | CED          | BW          | WW          | YW          | M           | M&G         | CEM         |
|------------|--------------|-------------|-------------|-------------|-------------|-------------|-------------|
| <b>76</b>  | <b>1.3</b>   | <b>3.6</b>  | <b>47</b>   | <b>79</b>   | <b>26</b>   | <b>50</b>   | <b>1.6</b>  |
| SC         | FAT          | RI          | IMF         | BMI         | CEZ         | BII         | CHB         |
| <b>1.0</b> | <b>0.010</b> | <b>0.35</b> | <b>0.12</b> | <b>\$19</b> | <b>\$16</b> | <b>\$16</b> | <b>\$23</b> |

**151 BB MS 626 NEON 1091**  
Calved 4-15-2011 Cow 43208557 Tattoo 1091B

GH NEON 17N  
CHURCHILL NEON 626S  
42696418 CHURCHILL LADY 346

CL 1 DOMINO 9131J  
BB MS 9131 DOMINO 7016  
42786133 BB MS 32F SANDMAN 3007

GH DIFFERENCE BRITISHER45  
GH SIR SIMBA LASS 107K  
H5 9012Y ADVANCE 501  
CHURCHILL LADY 170  
CL 1 DOMINO 5131E  
CL 1 DOMINETTE 4148  
BP 146D SANDMAN 32F  
BB MS 4017 LAD 8014

| Act BW     | CED          | BW          | WW          | YW          | M           | M&G         | CEM         |
|------------|--------------|-------------|-------------|-------------|-------------|-------------|-------------|
| <b>76</b>  | <b>1.2</b>   | <b>4.3</b>  | <b>63</b>   | <b>109</b>  | <b>19</b>   | <b>51</b>   | <b>2.6</b>  |
| SC         | FAT          | RI          | IMF         | BMI         | CEZ         | BII         | CHB         |
| <b>0.7</b> | <b>0.010</b> | <b>0.54</b> | <b>0.08</b> | <b>\$17</b> | <b>\$14</b> | <b>\$12</b> | <b>\$31</b> |

**152 BB MS 7127 NEON 1105**  
Calved 5-12-2011 Cow 43218922 Tattoo 1105B

GH NEON 17N  
CHURCHILL NEON 7127T ET  
42791007 CHURCHILL LADY 303

BB MARK DONALD 3007  
BB MS 3007 MARKDONALD 8034  
43116942 BB MS 4209 MARK DON 1192

GH DIFFRNC BRITISHER45  
GH SIR SIMBA LASS 107K  
H5 9012Y ADVANCE 501  
CHURCHILL LADY 106  
BB MARK DONALD 386  
BB MS M CLASSIC 8150  
BB MARK DONALD 4209  
BB MS LIBERTY 8093

| Act BW     | CED          | BW          | WW          | YW          | M           | M&G         | CEM         |
|------------|--------------|-------------|-------------|-------------|-------------|-------------|-------------|
| <b>70</b>  | <b>-0.7</b>  | <b>3.8</b>  | <b>48</b>   | <b>82</b>   | <b>15</b>   | <b>39</b>   | <b>2.4</b>  |
| SC         | FAT          | RI          | IMF         | BMI         | CEZ         | BII         | CHB         |
| <b>0.8</b> | <b>0.010</b> | <b>0.44</b> | <b>0.06</b> | <b>\$18</b> | <b>\$14</b> | <b>\$16</b> | <b>\$23</b> |

## BRED HEREFORD HEIFERS

Here is an opportunity to buy a really good set of fall bred heifers. These heifers are all bred to 945 they will all be pregnancy tested and that information will be available at sale time. All of these heifers are registered.

### OT HARLAND 945

HH ADVANCE 9005J  
CJH HARLAND 408  
425236808 CJH L1 DOMINETTE 0064

CL 1 DOMINO 5131E  
OT MISS L1 DOM 405  
42520710 OT MS 3007 606

### SERVICE SIRE

KB L1 DOMINO 519  
HH MS ADVANCE 4054D  
L1 DOMINO 920501  
CJH L1 DOMINETTE 759  
CL 1 DOMINO 166  
CL 1 DOMINETTE  
OXH ADVANCE 3007  
OT DUCHESS 001

| Act BW     | CED          | BW          | WW          | YW          | M           | M&G         | CEM         |
|------------|--------------|-------------|-------------|-------------|-------------|-------------|-------------|
|            | <b>4.0</b>   | <b>0.6</b>  | <b>45</b>   | <b>78</b>   | <b>25</b>   | <b>48</b>   | <b>2.9</b>  |
| SC         | FAT          | RI          | IMF         | BMI         | CEZ         | BII         | CHB         |
| <b>1.0</b> | <b>0.051</b> | <b>0.41</b> | <b>0.14</b> | <b>\$20</b> | <b>\$19</b> | <b>\$16</b> | <b>\$22</b> |

### 153 HN Ms MARK DONALD 60891010

Calved 3-11-2010 Cow 43090819 Tattoo 1010  
Sire BB 3007 Mark Donal 6089 Dam HN Ms 1082 607

| Act BW     | CED         | BW          | WW           | YW          | M           | M&G         | CEM         |
|------------|-------------|-------------|--------------|-------------|-------------|-------------|-------------|
| <b>73</b>  | <b>-1.7</b> | <b>6.1</b>  | <b>52</b>    | <b>83</b>   | <b>19</b>   | <b>45</b>   | <b>-0.6</b> |
| SC         | FAT         | RI          | IMF          | BMI         | CEZ         | BII         | CHB         |
| <b>1.0</b> | <b>0.01</b> | <b>0.18</b> | <b>-0.02</b> | <b>\$16</b> | <b>\$12</b> | <b>\$15</b> | <b>\$21</b> |

### 154 BB MS 2007 BJ DOMINO 0041

Calved 3-14-2010 Cow 43128195 Tattoo 0041B  
Sire BJ L1 Domino 2007 Dam BB Ms 9131 Domino 2127

| Act BW     | CED         | BW           | WW          | YW          | M           | M&G         | CEM         |
|------------|-------------|--------------|-------------|-------------|-------------|-------------|-------------|
| <b>79</b>  | <b>-0.6</b> | <b>4.5</b>   | <b>40</b>   | <b>66</b>   | <b>17</b>   | <b>35</b>   | <b>-0.4</b> |
| SC         | FAT         | RI           | IMF         | BMI         | CEZ         | BII         | CHB         |
| <b>0.9</b> | <b>0.00</b> | <b>-0.01</b> | <b>0.24</b> | <b>\$19</b> | <b>\$14</b> | <b>\$20</b> | <b>\$21</b> |

### 155 BB MS 2007 BJ DOMINO 0042

Calved 3-14-2010 Cow 43128196 Tattoo 0042B  
Sire BJ L1 Domino 2007 Dam BB Ms 9131 Domino 3118

| Act BW     | CED          | BW          | WW          | YW          | M           | M&G         | CEM         |
|------------|--------------|-------------|-------------|-------------|-------------|-------------|-------------|
| <b>81</b>  | <b>-0.9</b>  | <b>4.4</b>  | <b>45</b>   | <b>69</b>   | <b>18</b>   | <b>40</b>   | <b>-0.5</b> |
| SC         | FAT          | RI          | IMF         | BMI         | CEZ         | BII         | CHB         |
| <b>0.9</b> | <b>0.000</b> | <b>0.03</b> | <b>0.09</b> | <b>\$18</b> | <b>\$14</b> | <b>\$17</b> | <b>\$20</b> |

### 156 BB MS 5105 DOMINO 0049

Calved 3-18-2010 Cow 43128206 Tattoo 0049B  
Sire BB 1065 Domino 5105 Dam BB Ms 9131 Domino4265

| Act BW     | CED         | BW          | WW          | YW          | M           | M&G         | CEM         |
|------------|-------------|-------------|-------------|-------------|-------------|-------------|-------------|
| <b>65</b>  | <b>1.9</b>  | <b>3.0</b>  | <b>46</b>   | <b>66</b>   | <b>26</b>   | <b>49</b>   | <b>0.1</b>  |
| SC         | FAT         | RI          | IMF         | BMI         | CEZ         | BII         | CHB         |
| <b>0.5</b> | <b>0.01</b> | <b>0.12</b> | <b>0.10</b> | <b>\$14</b> | <b>\$15</b> | <b>\$12</b> | <b>\$21</b> |

### 157 BB MS 626 NEON 0062

Calved 4-3-2010 Cow 43128229 Tattoo 0062B  
Sire Churchill Neon 626S Dam BB Ms 1065 Domino 4097

| Act BW     | CED          | BW          | WW          | YW          | M           | M&G         | CEM         |
|------------|--------------|-------------|-------------|-------------|-------------|-------------|-------------|
| <b>75</b>  | <b>1.0</b>   | <b>2.7</b>  | <b>58</b>   | <b>98</b>   | <b>23</b>   | <b>52</b>   | <b>2.8</b>  |
| SC         | FAT          | RI          | IMF         | BMI         | CEZ         | BII         | CHB         |
| <b>0.6</b> | <b>0.000</b> | <b>0.66</b> | <b>0.09</b> | <b>\$16</b> | <b>\$14</b> | <b>\$11</b> | <b>\$30</b> |

### 158 BB MS 7127 NEON 0066

Calved 4-6-2010 Cow 43128233 Tattoo 0066B  
Sire Churchill Neon 7127T Dam BB Miss Selkirk 5106

| Act BW     | CED          | BW          | WW          | YW          | M           | M&G         | CEM         |
|------------|--------------|-------------|-------------|-------------|-------------|-------------|-------------|
| <b>75</b>  | <b>1.2</b>   | <b>3.8</b>  | <b>48</b>   | <b>78</b>   | <b>20</b>   | <b>44</b>   | <b>2.8</b>  |
| SC         | FAT          | RI          | IMF         | BMI         | CEZ         | BII         | CHB         |
| <b>0.6</b> | <b>0.000</b> | <b>0.35</b> | <b>0.07</b> | <b>\$16</b> | <b>\$15</b> | <b>\$13</b> | <b>\$23</b> |

### 159 BB MS 7052 DOMINO 0068

Calved 4-7-2010 Cow 43128235 Tattoo 0068B  
Sire BB 5097Domino7052 Dam BB Ms 5097 Domino8040

| Act BW     | CED          | BW          | WW          | YW          | M           | M&G         | CEM         |
|------------|--------------|-------------|-------------|-------------|-------------|-------------|-------------|
| <b>70</b>  | <b>0.0</b>   | <b>4.5</b>  | <b>54</b>   | <b>84</b>   | <b>22</b>   | <b>49</b>   | <b>0.3</b>  |
| SC         | FAT          | RI          | IMF         | BMI         | CEZ         | BII         | CHB         |
| <b>0.8</b> | <b>0.010</b> | <b>0.29</b> | <b>0.12</b> | <b>\$17</b> | <b>\$14</b> | <b>\$15</b> | <b>\$25</b> |

### 160 BB MS 626 NEON 0072

Calved 4-9-2010 Cow 43128239 Tattoo 0072B  
Sire Churchill Neon 626S Dam BB Ms 9131 Domino 4082

| Act BW     | CED          | BW          | WW          | YW          | M           | M&G         | CEM         |
|------------|--------------|-------------|-------------|-------------|-------------|-------------|-------------|
| <b>80</b>  | <b>1.2</b>   | <b>4.0</b>  | <b>53</b>   | <b>99</b>   | <b>22</b>   | <b>49</b>   | <b>2.0</b>  |
| SC         | FAT          | RI          | IMF         | BMI         | CEZ         | BII         | CHB         |
| <b>0.6</b> | <b>-0.01</b> | <b>0.54</b> | <b>0.00</b> | <b>\$14</b> | <b>\$14</b> | <b>\$10</b> | <b>\$27</b> |

### 161 BB MS 1117 COMPASS 0078

Calved 4-12-2010 Cow 43128245 Tattoo 0078B  
Sire SR Compass 1117 Dam BB Ms Monument 6031

| Act BW     | CED         | BW          | WW          | YW          | M           | M&G         | CEM         |
|------------|-------------|-------------|-------------|-------------|-------------|-------------|-------------|
| <b>78</b>  | <b>-0.6</b> | <b>3.8</b>  | <b>49</b>   | <b>81</b>   | <b>22</b>   | <b>47</b>   | <b>0.0</b>  |
| SC         | FAT         | RI          | IMF         | BMI         | CEZ         | BII         | CHB         |
| <b>0.9</b> | <b>0.07</b> | <b>0.15</b> | <b>0.22</b> | <b>\$17</b> | <b>\$13</b> | <b>\$15</b> | <b>\$22</b> |

### 162 BB MS 5105 DOMINO 0081

Calved 4-15-2010 Cow 43128248 Tattoo 0081B  
Sire BB 1065 Domino 5105 Dam BB Ms 1065 Domino 7006

| Act BW     | CED         | BW          | WW          | YW          | M           | M&G        | CEM         |
|------------|-------------|-------------|-------------|-------------|-------------|------------|-------------|
| <b>73</b>  | <b>0.7</b>  | <b>4.3</b>  | <b>56</b>   | <b>87</b>   | <b>23</b>   | <b>50</b>  | <b>1.2</b>  |
| SC         | FAT         | RI          | IMF         | BMI         | CEZ         | BII        | CHB         |
| <b>0.4</b> | <b>0.01</b> | <b>0.44</b> | <b>0.01</b> | <b>\$13</b> | <b>\$13</b> | <b>\$9</b> | <b>\$25</b> |

### 163 BB MS 7052 DOMINO 0082

Calved 4-15-2010 Cow 43128249 Tattoo 0082B  
Sire BB 5097 Domino7052 Dam BB Ms3007 MarkDon8100

| Act BW     | CED         | BW          | WW          | YW          | M           | M&G         | CEM         |
|------------|-------------|-------------|-------------|-------------|-------------|-------------|-------------|
| <b>70</b>  | <b>-1.0</b> | <b>4.4</b>  | <b>50</b>   | <b>76</b>   | <b>20</b>   | <b>45</b>   | <b>-0.3</b> |
| SC         | FAT         | RI          | IMF         | BMI         | CEZ         | BII         | CHB         |
| <b>0.7</b> | <b>0.00</b> | <b>0.26</b> | <b>0.08</b> | <b>\$16</b> | <b>\$13</b> | <b>\$14</b> | <b>\$23</b> |

### 164 BB MS 2637 BJ DOMINO 0084

Calved 4-16-2010 Cow 43128251 Tattoo 0084B  
Sire BJ L1 Domino 2637 Dam BB Ms 1065 Domino 8129

| Act BW     | CED          | BW          | WW          | YW          | M           | M&G         | CEM         |
|------------|--------------|-------------|-------------|-------------|-------------|-------------|-------------|
| <b>71</b>  | <b>-1.18</b> | <b>4.6</b>  | <b>46</b>   | <b>74</b>   | <b>20</b>   | <b>43</b>   | <b>-0.1</b> |
| SC         | FAT          | RI          | IMF         | BMI         | CEZ         | BII         | CHB         |
| <b>0.9</b> | <b>0.02</b>  | <b>0.23</b> | <b>0.06</b> | <b>\$16</b> | <b>\$13</b> | <b>\$16</b> | <b>\$19</b> |

### 165 BB MS 7052 DOMINO 0085

Calved 4-16-2010 Cow 43128252 Tattoo 0085B  
Sire BB 5097 Domino7052 Dam BB Ms 5097Domino8018

| Act BW     | CED         | BW          | WW          | YW          | M           | M&G         | CEM         |
|------------|-------------|-------------|-------------|-------------|-------------|-------------|-------------|
| <b>72</b>  | <b>0.1</b>  | <b>4.5</b>  | <b>56</b>   | <b>86</b>   | <b>24</b>   | <b>52</b>   | <b>0.3</b>  |
| SC         | FAT         | RI          | IMF         | BMI         | CEZ         | BII         | CHB         |
| <b>0.8</b> | <b>0.01</b> | <b>0.33</b> | <b>0.12</b> | <b>\$17</b> | <b>\$13</b> | <b>\$14</b> | <b>\$27</b> |

### 166 BB MS 7052 DOMINO 0086

Calved 4-17-2010 Cow 43128254 Tattoo 0086B  
Sire BB 5097Domino7052 Dam BB Ms3007MarkDon8046

| Act BW     | CED          | BW         | WW          | YW          | M           | M&G         | CEM         |
|------------|--------------|------------|-------------|-------------|-------------|-------------|-------------|
| <b>70</b>  | <b>-0.6</b>  | <b>4.0</b> | <b>45</b>   | <b>73</b>   | <b>22</b>   | <b>44</b>   | <b>-0.2</b> |
| SC         | FAT          | RI         | IMF         | BMI         | CEZ         | BII         | CHB         |
| <b>0.7</b> | <b>-0.01</b> | <b>0.3</b> | <b>0.13</b> | <b>\$16</b> | <b>\$13</b> | <b>\$15</b> | <b>\$23</b> |

### 167 BB MS 2637 BJ DOMINO 0087

Calved 4-17-2010 Cow 43128255 Tattoo 0087B  
Sire BJ L1 Domino 2637 Dam BB Ms 9131 Domino 6100

| Act BW     | CED         | BW          | WW          | YW          | M           | M&G         | CEM         |
|------------|-------------|-------------|-------------|-------------|-------------|-------------|-------------|
| <b>73</b>  | <b>-0.2</b> | <b>3.6</b>  | <b>46</b>   | <b>72</b>   | <b>17</b>   | <b>40</b>   | <b>-1.1</b> |
| SC         | FAT         | RI          | IMF         | BMI         | CEZ         | BII         | CHB         |
| <b>1.0</b> | <b>0.01</b> | <b>0.23</b> | <b>0.10</b> | <b>\$19</b> | <b>\$14</b> | <b>\$19</b> | <b>\$21</b> |

### 168 BB MS 5105 DOMINO 0088

Calved 4-17-2010 Cow 43128256 Tattoo 0088B  
Sire BB 1065 Domino5105 Dam BB Ms285M Domino 6063

| Act BW     | CED         | BW          | WW          | YW          | M           | M&G         | CEM         |
|------------|-------------|-------------|-------------|-------------|-------------|-------------|-------------|
| <b>70</b>  | <b>1.6</b>  | <b>2.6</b>  | <b>37</b>   | <b>61</b>   | <b>22</b>   | <b>41</b>   | <b>1.4</b>  |
| SC         | FAT         | RI          | IMF         | BMI         | CEZ         | BII         | CHB         |
| <b>0.5</b> | <b>0.00</b> | <b>0.29</b> | <b>0.05</b> | <b>\$14</b> | <b>\$16</b> | <b>\$13</b> | <b>\$17</b> |

### 169 BB MS 7127 NEON 0105

Calved 4-24-2010 Cow 43128274 Tattoo 0105B  
Sire Churchill Neon 7127T Dam BB Ms 9131 Domino 6072

| Act BW     | CED         | BW          | WW          | YW          | M           | M&G         | CEM         |
|------------|-------------|-------------|-------------|-------------|-------------|-------------|-------------|
| <b>79</b>  | <b>0.8</b>  | <b>4.2</b>  | <b>46</b>   | <b>81</b>   | <b>21</b>   | <b>43</b>   | <b>2.6</b>  |
| SC         | FAT         | RI          | IMF         | BMI         | CEZ         | BII         | CHB         |
| <b>0.8</b> | <b>0.00</b> | <b>0.49</b> | <b>0.11</b> | <b>\$18</b> | <b>\$16</b> | <b>\$16</b> | <b>\$24</b> |

### 170 BB MS 7127 NEON 0114

Calved 5-3-2010 Cow 43128284 Tattoo 0114B  
Sire Churchill Neon7127T Dam BB Ms 8148MarkDon 4209

| Act BW     | CED         | BW          | WW          | YW          | M           | M&G         | CEM         |
|------------|-------------|-------------|-------------|-------------|-------------|-------------|-------------|
| <b>75</b>  | <b>0.4</b>  | <b>3.3</b>  | <b>45</b>   | <b>80</b>   | <b>21</b>   | <b>44</b>   | <b>2.9</b>  |
| SC         | FAT         | RI          | IMF         | BMI         | CEZ         | BII         | CHB         |
| <b>0.7</b> | <b>0.00</b> | <b>0.36</b> | <b>0.15</b> | <b>\$17</b> | <b>\$15</b> | <b>\$15</b> | <b>\$24</b> |

### 171 BB MS 1117 COMPASS 0115

Calved 5-3-2010 Cow 43128285 Tattoo 0115B  
Sire SR Compass 1117 Dam BB Ms 4209 Mark Don 0039

| Act BW     | CED         | BW           | WW          | YW          | M           | M&G         | CEM         |
|------------|-------------|--------------|-------------|-------------|-------------|-------------|-------------|
| <b>77</b>  | <b>-0.5</b> | <b>3.7</b>   | <b>44</b>   | <b>67</b>   | <b>22</b>   | <b>44</b>   | <b>2.0</b>  |
| SC         | FAT         | RI           | IMF         | BMI         | CEZ         | BII         | CHB         |
| <b>1.1</b> | <b>0.06</b> | <b>-0.01</b> | <b>0.18</b> | <b>\$19</b> | <b>\$15</b> | <b>\$18</b> | <b>\$17</b> |

### 172 BB MS 7052 DOMINO 0117

Calved 5-7-2010 Cow 43128292 Tattoo 0117B  
Sire BB 5097 Domino 7052 Dam BB Ms1065 Domino 8054

| Act BW     | CED         | BW          | WW          | YW          | M           | M&G         | CEM         |
|------------|-------------|-------------|-------------|-------------|-------------|-------------|-------------|
| <b>70</b>  | <b>0.0</b>  | <b>4.3</b>  | <b>48</b>   | <b>72</b>   | <b>25</b>   | <b>48</b>   | <b>0.5</b>  |
| SC         | FAT         | RI          | IMF         | BMI         | CEZ         | BII         | CHB         |
| <b>0.5</b> | <b>0.01</b> | <b>0.26</b> | <b>0.10</b> | <b>\$13</b> | <b>\$13</b> | <b>\$11</b> | <b>\$22</b> |

## REFERENCE SIREs

### 173 BB MS 1065 DOMINO 0123

Calved 5-10-2010 Cow 43128303 Tattoo 0123B  
Sire BB 9131 Domino 1065 Dam BB Ms 1065 Domino 7076

| Act BW     | CED         | BW          | WW           | YW          | M           | M&G        | CEM         |
|------------|-------------|-------------|--------------|-------------|-------------|------------|-------------|
| <b>78</b>  | <b>0.5</b>  | <b>4.8</b>  | <b>62</b>    | <b>93</b>   | <b>26</b>   | <b>57</b>  | <b>0.6</b>  |
| SC         | FAT         | RI          | IMF          | BMI         | CEZ         | BII        | CHB         |
| <b>0.4</b> | <b>0.02</b> | <b>0.45</b> | <b>-0.02</b> | <b>\$11</b> | <b>\$12</b> | <b>\$7</b> | <b>\$26</b> |

### 174 BB MS 1117 COMPASS 0126

Calved 5-13-2010 Cow 43128307 Tattoo 0126B  
Sire SR Compass 1117 Dam BB Ms 9208 Sandman 2201

| Act BW     | CED         | BW          | WW          | YW          | M           | M&G         | CEM         |
|------------|-------------|-------------|-------------|-------------|-------------|-------------|-------------|
| <b>77</b>  | <b>0.7</b>  | <b>3.4</b>  | <b>46</b>   | <b>78</b>   | <b>23</b>   | <b>46</b>   | <b>2.3</b>  |
| SC         | FAT         | RI          | IMF         | BMI         | CEZ         | BII         | CHB         |
| <b>1.1</b> | <b>0.05</b> | <b>0.14</b> | <b>0.07</b> | <b>\$18</b> | <b>\$16</b> | <b>\$16</b> | <b>\$18</b> |

### 175 BB MS 1117 COMPASS 0130

Calved 5-19-2010 Cow 43128311 Tattoo 0130B  
Sire SR Compass 1117 Dam BB Ms 3147 Monument 7034

| Act BW     | CED         | BW          | WW          | YW          | M           | M&G         | CEM         |
|------------|-------------|-------------|-------------|-------------|-------------|-------------|-------------|
| <b>79</b>  | <b>-1.7</b> | <b>5.1</b>  | <b>52</b>   | <b>89</b>   | <b>23</b>   | <b>49</b>   | <b>-0.4</b> |
| SC         | FAT         | RI          | IMF         | BMI         | CEZ         | BII         | CHB         |
| <b>0.9</b> | <b>0.07</b> | <b>0.20</b> | <b>0.21</b> | <b>\$16</b> | <b>\$12</b> | <b>\$14</b> | <b>\$23</b> |

### 176 BB MS 1117 COMPASS 0132

Calved 5-21-2010 Cow 43128313 Tattoo 0132B  
Sire SR Compass 1117 Dam BB Ms 735 Selkirk 6071

| Act BW     | CED         | BW           | WW          | YW          | M           | M&G         | CEM         |
|------------|-------------|--------------|-------------|-------------|-------------|-------------|-------------|
| <b>76</b>  | <b>1.7</b>  | <b>3.4</b>   | <b>38</b>   | <b>58</b>   | <b>24</b>   | <b>43</b>   | <b>1.5</b>  |
| SC         | FAT         | RI           | IMF         | BMI         | CEZ         | BII         | CHB         |
| <b>0.9</b> | <b>0.06</b> | <b>-0.12</b> | <b>0.14</b> | <b>\$17</b> | <b>\$16</b> | <b>\$16</b> | <b>\$14</b> |

### 177 BB MS 1117 COMPASS 0134

Calved 5-27-2010 Cow 43128315 Tattoo 0134B  
Sire SR Compass 1117 Dam BB Ms 3007 Mark Don 7063

| Act BW     | CED         | BW          | WW          | YW          | M           | M&G         | CEM         |
|------------|-------------|-------------|-------------|-------------|-------------|-------------|-------------|
| <b>75</b>  | <b>0.5</b>  | <b>3.2</b>  | <b>56</b>   | <b>89</b>   | <b>24</b>   | <b>52</b>   | <b>2.0</b>  |
| SC         | FAT         | RI          | IMF         | BMI         | CEZ         | BII         | CHB         |
| <b>3.1</b> | <b>0.04</b> | <b>0.11</b> | <b>0.15</b> | <b>\$21</b> | <b>\$15</b> | <b>\$18</b> | <b>\$25</b> |

### 178 BB MS 1117 COMPASS 0135

Calved 5-27-2010 Cow 43128316 Tattoo 0135B  
Sire SR Compass 1117 Dam BB Ms Landmark 1130

| Act BW     | CED         | BW           | WW          | YW          | M           | M&G         | CEM         |
|------------|-------------|--------------|-------------|-------------|-------------|-------------|-------------|
| <b>79</b>  | <b>-0.2</b> | <b>4.1</b>   | <b>53</b>   | <b>83</b>   | <b>21</b>   | <b>48</b>   | <b>1.0</b>  |
| SC         | FAT         | RI           | IMF         | BMI         | CEZ         | BII         | CHB         |
| <b>1.2</b> | <b>0.08</b> | <b>-0.05</b> | <b>0.19</b> | <b>\$19</b> | <b>\$14</b> | <b>\$17</b> | <b>\$21</b> |

### 179 BB MS 1117 COMPASS 0138

Calved 6-10-2010 Cow 43161194 Tattoo 0138B  
Sire SR Compass 1117 Dam BB Ms 013 Sandman 4237

| Act BW     | CED         | BW          | WW          | YW          | M           | M&G         | CEM         |
|------------|-------------|-------------|-------------|-------------|-------------|-------------|-------------|
| <b>78</b>  | <b>0.8</b>  | <b>3.5</b>  | <b>46</b>   | <b>78</b>   | <b>24</b>   | <b>47</b>   | <b>2.8</b>  |
| SC         | FAT         | RI          | IMF         | BMI         | CEZ         | BII         | CHB         |
| <b>1.1</b> | <b>0.06</b> | <b>0.20</b> | <b>0.15</b> | <b>\$19</b> | <b>\$16</b> | <b>\$17</b> | <b>\$20</b> |

### 180 BB MS 626 NEON 0139

Calved 6-14-2010 Cow 43161199 Tattoo 0139B  
Sire Churchill Neon 626S Dam BB Ms 9131 Domino 7016

| Act BW     | CED         | BW          | WW          | YW          | M           | M&G         | CEM         |
|------------|-------------|-------------|-------------|-------------|-------------|-------------|-------------|
| <b>76</b>  | <b>1.1</b>  | <b>4.2</b>  | <b>57</b>   | <b>101</b>  | <b>19</b>   | <b>48</b>   | <b>2.6</b>  |
| SC         | FAT         | RI          | IMF         | BMI         | CEZ         | BII         | CHB         |
| <b>0.6</b> | <b>0.01</b> | <b>0.54</b> | <b>0.08</b> | <b>\$16</b> | <b>\$14</b> | <b>\$11</b> | <b>\$29</b> |

### 181 BB MS BJ DOMINO 0140

Calved 6-20-2010 Cow 43161205 Tattoo 0140B  
Sire BJ L1 Domino 2637 Dam BB Ms 32F Sandman 3276

| Act BW     | CED          | BW          | WW           | YW          | M           | M&G         | CEM         |
|------------|--------------|-------------|--------------|-------------|-------------|-------------|-------------|
| <b>77</b>  | <b>-1.1</b>  | <b>4.0</b>  | <b>43</b>    | <b>65</b>   | <b>14</b>   | <b>35</b>   | <b>1.4</b>  |
| SC         | FAT          | RI          | IMF          | BMI         | CEZ         | BII         | CHB         |
| <b>0.7</b> | <b>-0.01</b> | <b>0.44</b> | <b>-0.04</b> | <b>\$17</b> | <b>\$14</b> | <b>\$17</b> | <b>\$18</b> |

### 182 BB MS 7052 Dom 0141

Calved 6-25-2010 Cow 43164712 Tattoo 0141B  
Sire BB 5097 Domino 7052 Dam BB Ms 5160 Domino8076

| Act BW     | CED         | BW          | WW          | YW          | M           | M&G         | CEM         |
|------------|-------------|-------------|-------------|-------------|-------------|-------------|-------------|
| <b>72</b>  | <b>-0.3</b> | <b>3.7</b>  | <b>52</b>   | <b>83</b>   | <b>22</b>   | <b>48</b>   | <b>0.2</b>  |
| SC         | FAT         | RI          | IMF         | BMI         | CEZ         | BII         | CHB         |
| <b>0.9</b> | <b>0.02</b> | <b>0.25</b> | <b>0.15</b> | <b>\$18</b> | <b>\$14</b> | <b>\$16</b> | <b>\$24</b> |

HEREFORD

### CHURCHILL NEON 626 42696418

|    |     |    |    |    |     |   |    |     |    |
|----|-----|----|----|----|-----|---|----|-----|----|
| BW | 3.2 | WW | 61 | YW | 122 | M | 19 | M&G | 50 |
|----|-----|----|----|----|-----|---|----|-----|----|

### CHURCHILL NEON 7127 42791007

|    |     |    |    |    |    |   |    |     |    |
|----|-----|----|----|----|----|---|----|-----|----|
| BW | 3.1 | WW | 57 | YW | 97 | M | 15 | M&G | 43 |
|----|-----|----|----|----|----|---|----|-----|----|

### UPS DOMINO 3027 42426386

|    |      |    |    |    |    |   |    |     |    |
|----|------|----|----|----|----|---|----|-----|----|
| BW | -1.4 | WW | 48 | YW | 78 | M | 35 | M&G | 59 |
|----|------|----|----|----|----|---|----|-----|----|

### BB H201 BIG ARTHUR 8180 1ET 43128485

|    |     |    |    |    |    |   |    |     |    |
|----|-----|----|----|----|----|---|----|-----|----|
| BW | 1.3 | WW | 30 | YW | 44 | M | 23 | M&G | 38 |
|----|-----|----|----|----|----|---|----|-----|----|

### SR SAGA 239W 43017219

|    |     |    |    |    |    |   |    |     |    |
|----|-----|----|----|----|----|---|----|-----|----|
| BW | 4.2 | WW | 54 | YW | 92 | M | 28 | M&G | 55 |
|----|-----|----|----|----|----|---|----|-----|----|

### CHURCHILL YANKEE 42731411

|    |     |    |    |    |    |   |    |     |    |
|----|-----|----|----|----|----|---|----|-----|----|
| BW | 2.7 | WW | 58 | YW | 99 | M | 13 | M&G | 59 |
|----|-----|----|----|----|----|---|----|-----|----|

### BB 5097 DOMINO 7052 42860726

|    |     |    |    |    |    |   |    |     |    |
|----|-----|----|----|----|----|---|----|-----|----|
| BW | 4.0 | WW | 58 | YW | 88 | M | 25 | M&G | 54 |
|----|-----|----|----|----|----|---|----|-----|----|

### BB 1065 DOMINO 5105 42600483

|    |     |    |    |    |    |   |    |     |    |
|----|-----|----|----|----|----|---|----|-----|----|
| BW | 3.8 | WW | 49 | YW | 76 | M | 25 | M&G | 49 |
|----|-----|----|----|----|----|---|----|-----|----|

### BJ L1 DOMINO 2637 42778558

|    |     |    |    |    |    |   |    |     |    |
|----|-----|----|----|----|----|---|----|-----|----|
| BW | 2.8 | WW | 41 | YW | 66 | M | 16 | M&G | 37 |
|----|-----|----|----|----|----|---|----|-----|----|

### SR COMPASS 1117 42830744

|    |     |    |    |    |    |   |    |     |    |
|----|-----|----|----|----|----|---|----|-----|----|
| BW | 2.5 | WW | 48 | YW | 76 | M | 27 | M&G | 51 |
|----|-----|----|----|----|----|---|----|-----|----|

### BJ L1 DOMINO 2007 43092717

|    |     |    |    |    |    |   |    |     |    |
|----|-----|----|----|----|----|---|----|-----|----|
| BW | 2.6 | WW | 36 | YW | 57 | M | 14 | M&G | 32 |
|----|-----|----|----|----|----|---|----|-----|----|

### BB MARK DONALD 3007 42364214

|    |     |    |    |    |    |   |    |     |    |
|----|-----|----|----|----|----|---|----|-----|----|
| BW | 2.8 | WW | 41 | YW | 65 | M | 22 | M&G | 43 |
|----|-----|----|----|----|----|---|----|-----|----|

### HARVIE TAILOR MADE ET 7W P43164945

|    |     |    |    |    |    |   |    |     |    |
|----|-----|----|----|----|----|---|----|-----|----|
| BW | 6.3 | WW | 57 | YW | 96 | M | 24 | M&G | 52 |
|----|-----|----|----|----|----|---|----|-----|----|

### MH MONUMENT 3147 42403631

|    |     |    |    |    |     |   |    |     |    |
|----|-----|----|----|----|-----|---|----|-----|----|
| BW | 5.8 | WW | 66 | YW | 115 | M | 20 | M&G | 53 |
|----|-----|----|----|----|-----|---|----|-----|----|

### CX 4011 ADVANCE 0802 42941870

|    |     |    |    |    |    |   |    |     |    |
|----|-----|----|----|----|----|---|----|-----|----|
| BW | 2.6 | WW | 49 | YW | 73 | M | 29 | M&G | 53 |
|----|-----|----|----|----|----|---|----|-----|----|

### BB 3007 MARK DONALD 6089 42718081

|    |     |    |    |    |    |   |    |     |    |
|----|-----|----|----|----|----|---|----|-----|----|
| BW | 5.3 | WW | 65 | YW | 97 | M | 22 | M&G | 54 |
|----|-----|----|----|----|----|---|----|-----|----|

### MCCOY 55M ABSOLUTE 495 P43051126

|    |     |    |    |    |     |   |    |     |    |
|----|-----|----|----|----|-----|---|----|-----|----|
| BW | 0.2 | WW | 54 | YW | 108 | M | 19 | M&G | 46 |
|----|-----|----|----|----|-----|---|----|-----|----|

### GHC PREMIER 152M P42670099

|    |     |    |    |    |    |   |    |     |    |
|----|-----|----|----|----|----|---|----|-----|----|
| BW | 2.0 | WW | 44 | YW | 71 | M | 13 | M&G | 35 |
|----|-----|----|----|----|----|---|----|-----|----|

ANGUS

### SITZ TRAVELER 8180 11367940

|    |     |    |    |    |    |   |    |  |  |
|----|-----|----|----|----|----|---|----|--|--|
| BW | 1.8 | WW | 43 | YW | 83 | M | 22 |  |  |
|----|-----|----|----|----|----|---|----|--|--|

### BC 7022 RAVEN 7965 15034593

|    |     |    |    |    |    |   |    |  |  |
|----|-----|----|----|----|----|---|----|--|--|
| BW | 3.2 | WW | 44 | YW | 81 | M | 12 |  |  |
|----|-----|----|----|----|----|---|----|--|--|

### BB 004 TRAVELER 7049 16068480

|    |     |    |    |    |    |   |    |  |  |
|----|-----|----|----|----|----|---|----|--|--|
| BW | 2.3 | WW | 49 | YW | 89 | M | 23 |  |  |
|----|-----|----|----|----|----|---|----|--|--|

### BB UNO NEW DESIGN 5018 15221370

|    |     |    |    |    |    |   |    |  |  |
|----|-----|----|----|----|----|---|----|--|--|
| BW | 1.5 | WW | 36 | YW | 68 | M | 16 |  |  |
|----|-----|----|----|----|----|---|----|--|--|

### B/R FUTURE DIRECTION 330-6295 15343266

|    |     |    |    |    |    |   |    |  |  |
|----|-----|----|----|----|----|---|----|--|--|
| BW | 2.0 | WW | 46 | YW | 80 | M | 20 |  |  |
|----|-----|----|----|----|----|---|----|--|--|

### PL EXT T873 15947903

|    |     |    |    |    |    |   |    |  |  |
|----|-----|----|----|----|----|---|----|--|--|
| BW | 0.5 | WW | 29 | YW | 57 | M | 17 |  |  |
|----|-----|----|----|----|----|---|----|--|--|

### BK EQUINOX 507 14951510

|    |     |    |    |    |    |   |    |  |  |
|----|-----|----|----|----|----|---|----|--|--|
| BW | 1.3 | WW | 48 | YW | 76 | M | 21 |  |  |
|----|-----|----|----|----|----|---|----|--|--|



## **Cattle Co**

Box 36

Connell WA 99326

Bill Bennett (509)234-4361

Joe Bennett (509)551-6104

Leslie Bennett (509)551-6622

Fax (509)234-1002

[www.bbcattle.com](http://www.bbcattle.com)

[bbcattle@bossig.com](mailto:bbcattle@bossig.com)

# First Class