



BW	3.8
WW	58
YW	112
Milk	23
M&G	52
REA	.57
Marb	.10
BMI	\$15
CHB	\$32

BB 626 Neer 2003

Reserve Jr. Calf Champion Western Nugget National



BW	4.7
WW	66
YW	117
Milk	23
M&G	56
REA	.72
Marb	.19
BMI	\$17
CHB	\$37

BB 626 Neer 1181

Champion Winter Calf Western Nugget National



BW	4.2
WW	54
YW	99
Milk	27
M&G	54
REA	.56
Marb	.17
BMI	\$15
CHB	\$32

BB 626 Neer 1170

Selling Spring, Winter and Fall Calves and Coming 2-year old Hereford and Angus Bulls
Spring Bred Hereford and Angus Heifers and Hereford Calves



BW	4.7
WW	61
YW	109
Milk	22
M&G	53
REA	.77
Marb	.19
BMI	\$17
CHB	\$36

BB 626 Neer 2036

Reserve Champion Pen of Three Western Nugget National

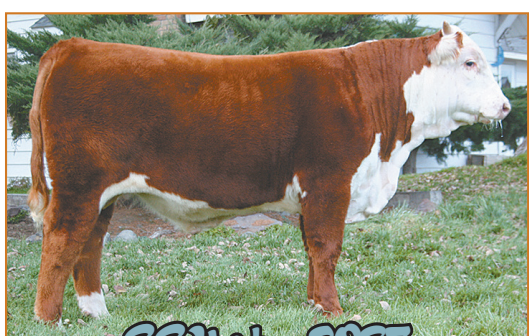

BW	4.9
WW	59
YW	96
Milk	20
M&G	49
REA	.43
Marb	.26
BMI	\$15
CHB	\$32

BB Yankee 2037

Reserve Champion Pen of Three Western Nugget National



BW	2.2
WW	44
YW	72
Milk	29
M&G	51
REA	.31
Marb	.15
BMI	\$17
CHB	\$24

BB 3027 Domino 2026

Reserve Champion Pen of Three Western Nugget National



BW	1.5
WW	49
YW	85
Milk	19
REA	+ .76
Marb	+ .45

BB Ludacis 1011



BB Cattle Co.

PO Box 36, Connell, WA 99326
509-234-4361 • Bill, cell 509-551-6102 • Joe, cell 509-551-6104
bbcattle@bossig.com www.bbcattle.com

BB Cattle Co's

Annual Spring Sale
Monday, February 11, 2013
Sale Starts at 12:00 p.m.
Lunch available

124 HEREFORD BULLS
66 Spring & Winter Calves-13 Fall Calves-
45 Yearling Bulls

14 ANGUS BULLS
6 Spring Calves-3 Fall Calves-5 Yearling Bulls

10 HEREFORD HEIFER CALVES

10 SPRING BRED HEREFORD HEIFERS

10 SPRING BRED ANGUS HEIFERS

Auctioneer: Rick Machado
Special Representatives

Craig Huffhines.....American Hereford Association
Mark Holt,AHA, 208-369-7425
Jack Ward..... AHA, 816-218-2262
Jerry York.....Western Livestock Journal,208-863-1172
Mark Frisbie..... Western Ag Reporter, 208-890-4517
Willard Wolf.....Cross Roads Cattle Co, 509-994-8051

Terms & Conditions

Terms of the sale are cash. Each animal sold to the highest bidder without reserve. The auctioneer will settle any disputes as top bids by declaring all bids off and reselling the animal in question. Every animal in this sale is, to the best of our knowledge, free from any disease or defect. All animals are guaranteed breeders. If an animal fails to breed after a trial of six months, and if it proves to be a breeder, to return it to the buyer at the buyers replacement of equal quality in our next bull sale. If the replacement bull is purchased at a lesser price, he will nevertheless constitute full replacement and settlement of the account.

When making settlement please leave specific instructions on transfer of animal and delivery information. Registration certificates will be transferred to purchasers.

Each animal will become the property of the buyer as soon as sold. Cattle will be cared for a reasonable length of time at the purchaser's risk.

Everyone attending this sale does so at his own responsibility and risk and without liability on the part of the owner's or their employees.

Delivery

BB will assist you in the delivery of animals purchased in this sale. We will deliver animals with a purchase price of \$3500 or groups of animals with a total purchase of \$5000 within this state or adjoining states, all other animals will be delivered or arrangements for delivery will be made at the most reasonable cost.

Airlines:

To Spokane: All National Air Lines

To Pasco: Delta, Horizon, United Express

Motels:

Connell has two good ones.

Tumbleweed Motel, (509)234-2081

M&M Motel, (509)234-8811

Pasco, 35 miles South, has a number of excellent ones

Othello, 20 miles west, has two, Best Western-Lincoln Inn, Cabana Motel.

Welcome to our 2013 Annual sale. We have a real good crop of calves born in 2012 and look forward to your evaluation at this year's sale. We will be selling Hereford and Angus bulls and bred heifers and Hereford heifer calves the cattle selling are out of some of the leading genetics that the breeds have to offer. Our cattle can hold their own in the show ring or out on the range or in the pasture and are guaranteed to do it.

Jay and Whitney took two pens of bulls to Western Nugget Show in Reno, Nevada and had a very successful show. They had Reserve Champion Pen of Three, Champion Winter Calf and Reserve Champion Junior Calf. All six of these bulls are in the sale and we think you will really like them.

We are also proud of the crop of grandkids that are coming up starting to show. There will be pictures throughout the catalog of them and their heifers. The other great accomplishment that happened in 2012 was that Norma's mother "Grandma Tony" celebrated her 100th birthday in August. We had a big party for her and are happy to report that she is still doing well. We think of all the things she has seen in her life time it make us look back in our own lives and look at the things we as purebred breeders have done to make better genetics for you as our customer. Raising seed stock has always been our business and our only business. We value your business and friendships and hope to continue to fill your needs.

Please plan to join us for the presale dinner on the evening of February 10th at the Connell Community Center at 5 pm.

We hope to see you all on February 11th!



1 BB 626 NEON 2003
Calved 1/6/2012 Bull 43273779 Tattoo B2003

GH NEON 17N GH DIFFERN NC BRITISHER 45L
CHURCHILL NEON 626S GH SIR SIMBA LASS 107K
42696418 CHURCHILL LADY 34 H5 9012Y ADVANCE 501
CHURCHILL LADY 170
CL 1 DOMINO 9131J CL 1 DOMINO 5131E
BB MS 9131 DOMINO 5160 CL 1 DOMINETTE 4148
42601159 BB MS 6149 CLASSIC3186 BB MARK CLASSIC 6149
BB MS 32F SANDMAN 0096

Act SC	77	1.3	3.8	54	107	23	50	2.0
39 cm	SC	FAT	RI	IMF	BMI	CEZ	BII	CHB
	0.6	-0.019	0.57	0.10	\$15	\$14	\$10	\$31

B2003 has had Herd Bull written all over him since the day he was born, without doubt one of the best prospects we have ever raised. He is perfectly marked with red eyes and red right down to the ground, he is the color to sire those bulls that range bull buyers would like them all to look like. 2003 is thick butted with great bone and feet. Lee Haygood's remarks at the Reno Hereford show was he has all the things about him to be a herd sire. 2003's actual birth weight is 77 lbs. 2003 was in one of our pens of three at Reno and went on to be the Reserve Calf Champion to Colyer's Grand Champion bull at Reno. This calf's dam 5160B is a real good 9131J cow. 9131J sired calves when he was 12 years old. Words really can't describe how much potential I think this calf has. We will retain 1/2 interests in this calf. His weight on Dec 29 was 1310 lbs Scrotal is 39



2 BB 626 NEON 1181
Calved 12/15/2011 Bull 43259924 Tattoo B1181

GH NEON 17N GH DIFFERNE BRITISHER 45L
CHURCHILL NEON 626S GH SIR SIMBA LASS 10 7K
42696418 CHURCHILL LADY 346 H5 9012Y ADVANCE 501
CHURCHILL LADY 170
BB 32F SANDMAN 0257 BP 146D SANDMAN 32F
BB MS 0257 SANDMAN 6167 BB MS LIBERTY 7096
42719657 BB MS 8007 HARD 2095 BB HARD DRIVE 8007
BB MS HI VOLT 2126

Act SC	75	-0.6	4.7	66	117	23	56	2.2
39.5 cm	SC	FAT	RI	IMF	BMI	CEZ	BII	CHB
	0.6	-0.018	0.72	0.19	\$17	\$12	\$11	\$37

B1181 is another outstanding 626S sired calf, you would be hard pressed to find one as thick. He was in our older pen of three at Reno and went on to be Fall Calf Champion at the Reno show. He is red eyed dark colored. A really good prospect with high EPD's and a moderate actual birth weight of 75 lbs. He is probably the best among a get set of November and December calves 10 by 626S and 2 by 3007. We are really proud of this winter set of bulls. I think there is several herd sire prospect among them. 1181's actual BW 75 lbs, adj 205 day wt 791 lbs. His weight on December 29 was 1355 scrotal 39.5 cm. Selling 3/4 interest and full possession.

HEREFORD BULL CALVES



3 BB 626 NEON 1171
Calved 12/3/2011 Bull 43259914 Tattoo B1171

GH NEON 17N GH DIFFERN NC BRITISHER 45L
CHURCHILL NEON 626S GH SIR SIMBA LASS 107K
42696418 CHURCHILL LADY 346 H5 9012Y ADVANCE 501
CHURCHILL LADY 170
BB 285M DOMINO 6065 CL 1 DOMINO 285M
BB MS 6065 DOMINO 8063 BB MS 897 ADVANCE 4034
43116970 BB MS 4036 CLASSIC 6098 BB 3022 CLASSIC 4036
BB MS 9131 DOMINO 40 07

Act SC	73	0.7	3.8	58	103	28	57	1.9
38.5 cm	SC	FAT	RI	IMF	BMI	CEZ	BII	CHB
	0.7	-0.005	0.54	0.27	\$17	\$14	\$12	\$34

B1171 is a big stout range bull with fantastic EPD's. 1171 was the third member of our older pen of three bulls at the Reno pen show. One would look a long way to find a set of EPD's like this bull has CED .7, BW 3.9, WW 55, YW 97, M 23, M&G 51, REA .4, marbling .27, and a actual BW of 73 lbs, adjusted WW 759, scrotal 38.5 cm and wt on Dec 29 of 1245. Selling 3/4 interest and full possession.



4 BB 626 NEON 1180
Calved 12/13/2011 Bull 43259923 Tattoo B1180

GH NEON 17N GH DIFFERN NC BRITISHER 45L
CHURCHILL NEON 626S GH SIR SIMBA LASS 10 7K
42696418 CHURCHILL LADY 346 H5 9012Y ADVANCE 501
CHURCHILL LADY 170
BB MARK DONALD 3007 BB MARK DONALD 386
BB MS 3007 MARK DONALD 6060 BB MS M CLASSIC 8150
42718135 BB MS 637 ADV 9205 H5 9012 ADV 637 1ET
BB MS RED STAN 7277

Act SC	70	1.0	2.6	52	94	27	53	2.4
39.5 cm	SC	FAT	RI	IMF	BMI	CEZ	BII	CHB
	.05	-0.029	0.57	0.12	\$15	\$14	\$10	\$30

B1180 and B2003 are in my opinion sure fire herd bull prospects. He has all the bells and whistles to make a great herd bull, dark red colored, red to the ground big red eyes 100% pigment. He is thick, square and correct on great feet. He has an excellent mother by 3007, she is a cow that we have flushed. She has a great udder and is just a real good looking cow. He has a great set of EPD's CE .6, BW 2.7, WW 49, YW 88, M 27, M&G 46, actual scrotal of 39.5, fat -.01, REA .44, Marb .11, actual BW 70 lbs and adjusted 205 weight 740, weight December 29 1280 lbs. These are the kind of balanced EPD's and actual numbers one needs in a Herd Bull. Selling 1/2 interest.



BB 626S NEON 2036

5

BB 626S NEON 2036

Calved 3/3/2012 Bull 43295009 Tattoo B2036

GH NEON 17N GH DIFFERN C BRITISHER45L
 CHURCHILL NEON 626S GH SIR SIMBA LASS 107K
 42696418 CHURCHILL LADY 346 H5 9012Y ADVANCE 501
 CHURCHILL LADY 170
 BB MARK DONALD 3007 BB MARK DONALD 386
 BB MS 3007 MARK DONALD 6030 BB MS M CLASSIC 8150
 42684226 BB MS 32FSANDMAN 2244 BP 146D SANDMAN 32F
 BB MISS SELKIRK 4089

Act SC	Act BW	CED	BW	WW	YW	M	M&G	CEM
39 cm	84	0.4	4.4	56	103	22	50	2.5
	SC	FAT	RI	IMF	BMI	CEZ	BII	CHB
	0.5	-0.034	0.77	0.19	\$17	\$14	\$12	\$34

B2036 was the lead bull in our Reserve Champion pen of 3 bulls at Reno. This has been one of Jay's favorite bulls all along. He is sired by 626S and out of a 3007 cow, the sisters with this pedigree are making some of our best young cows. 2036 is well marked medium colored full pigment on one eye. He is thick and well balanced, he stood 2nd in class to Colyer's other pen bull. 2036 has great EPD's CE .4, BW 3.5, WW 53, YW 99, M 22, scrotal 39 cm, Fat -.03, REA .74, Marb .17, actual birth weight 84, weight on Dec 29 1140. This calf deserves a look as a herd bull prospect. Selling 3/4 interest and full possession.



BB 3027 DOMINO 2026

7

BB 3027 DOMINO 2026

Calved 2/15/2012 Bull 43307694 Tattoo B2026

CL 1 DOMINO 9126J 1ET HH ADVANCE 767G 1ET
 UPS DOMINO 3027 CL 1 DOMINETTE 490
 42426386 UPS MISS DIAMOND 1353 SH DIAMOND 881
 UPS MS MILEHIGH 8330
 BB 9131 DOMINO 1065 CL 1 DOMINO 9131J
 BB MS 1065 DOMINO 6122 BB MS 32F SANDMAN 9149
 42719619 BB MS 4033 LAD 0162 BB 7Z STD LAD 4033
 BB MS 9410 DOM 3340

Act SC	Act BW	CED	BW	WW	YW	M	M&G	CEM
37 cm	78	5.9	2.2	52	82	29	55	2.9
	SC	FAT	RI	IMF	BMI	CEZ	BII	CHB
	0.7	0.005	0.31	0.15	\$18	\$19	\$13	\$27

B2026 is a real fancy 3027 bull that was in our Reserve Champion pen of three at Reno. This has always been one of my favorite bulls of this crop. He is long bodied very well balanced straight made calf. His dam is a very good 1065 cow that is out of a very good 4033 cow. He is well marked medium to light colored very little white and some pigment. He has an actual BW of 78 and scrotal 37 cm, on Dec 29 he weighed 1160. Selling 3/4 interest and full possession.



BB YANKEE 2037

6

BB YANKEE 2037

Calved 3/3/2012 Bull 43295010 Tattoo B2037

GH NEON 17N GH DIFFERN C BRITISHER 45L
 CHURCHILL YANKEE ET GH SIR SIMBA LASS 107K
 42731411 CHURCHILL LADY 202 HH ADVANCE 767G 1ET
 CHURCHILL LADY 0113
 BJ L1 DOMINO 2637 XP L1 DOMINO 01050
 BB MS BJ DOMINO 8038 BJ L1 DOMINETTE 2069
 43116947 BB MS MONUMENT 6019 MH MONUMENT 3147
 BB MS 9015 SANDMAN 4195

Act SC	Act BW	CED	BW	WW	YW	M	M&G	CEM
37 cm	82	-1.5	4.9	60	97	20	50	0.7
	SC	FAT	RI	IMF	BMI	CEZ	BII	CHB
	0.4	0.010	0.43	0.26	\$15	\$11	\$11	\$32

B2037 was the middle bull in the Reserve Champion pen of three. He has a great pedigree being out of Yankee and 8038 cow by our Bonnie J L1 Domino 2637 straight L1 herd bull. This bull is medium colored, full pigment in both eyes, thick and stout. 2037 has 82 lbs actual birth weight which in our opinion is fairly moderate. His other numbers put him in the top % of EPD's his Scrotal 37 cm. Weight on Dec 29 1005. This is a real prospect we will sell 3/4 interest and full possession.



RESERVE CHAMPION PEN OF THREE AT THE WESTERN NUGGET NATIONAL LOT 5, 6, 7

8

BB 626S NEON 2068

Calved 3/15/2012 Bull 43295079 Tattoo B2068

GH NEON 17N GH DIFFERN C BRITISH 45L
 CHURCHILL NEON 626S GH SIR SIMBA LASS 10 7K
 42696418 CHURCHILL LADY 346 H5 9012Y ADVANCE 501
 CHURCHILL LADY 170
 BB 7Z STD LAD 4033 COMMANDER STD LAD 7Z
 BB MS 4033 LAD 5139 BB MS L1 DOMINO 9490
 42601094 BB MS 4209MARKDON 0039 BB MARK DONALD 4209
 BB MS ADV 6001 1ET

Act BW	CED	BW	WW	YW	M	M&G	CEM
85	0.2	4.5	58	105	21	50	2.9
SC	FAT	RI	IMF	BMI	CEZ	BII	CHB
0.6	-0.029	0.56	0.11	\$16	\$14	\$12	\$32

This is one big stout heavy boned thick butted calf. He has full pigment in both eyes medium colored with very little white. He has a great set of EPD's. His dam, 5139, is a great uddered 4033 cow. This is a really great calf that has always been one of our favorites and I think he will be one of yours also. Selling 3/4 interest and full possession.

2

13 BB 626 NEON 2008

Calved 1/8/2012 Bull 43316658 Tatoo B2008

Lots 9 thru 66 I can not tell you how really good this group of calves are from one end to the other. They have excellent EPD's a lot above the Hereford breed average. They for the most part have really good birth EPD's. They are a great colored set of bulls very little white and lots of pigment. Great weaning weights and really good yearling weights. We measured the yearling scrotals of the the November thru February calves as you can see below in their pedigrees. We will have scrotals on all of the calves at sale time as well as a current weight.

GH NEON 17N
CHURCHILL NEON 626S
42696418 CHURCHILL LADY 346

GH DIFFERN C BRITISHER 45L
GH SIR SIMBA LASS 107K
H5 9012Y ADVANCE 501
CHURCHILL LADY 170

BB MARK DONALD 3007
BB MS 3007 MARK DONALD 6070
42718144 BB MS 6149 CLASSIC 1204

BB MARK DONALD 386
BB MS M CLASSIC 8150
BB MARK CLASSIC 6149
BB MS 7Z S LAD 6184

Act SC	Act BW	CED	BW	WW	YW	M	M&G	CEM
37 cm	78	0.8	2.9	51	95	28	54	2.1
	SC	FAT	RI	IMF	BMI	CEZ	BII	CHB
	0.5	-0.035	0.07	0.18	\$15	\$14	\$11	\$31

9 BB 945 HARLAND 2033

Calved 3/1/2012 Bull 43295005 Tatoo B2033

CJH HARLAND 408
OT HARLAND 945
43047913 OT MISS L1 DOM 405

HH ADVANCE 9005J
CJH L1 DOMINETTE 0064
CL 1 DOMINO 5131E
OT MS 3007 606

MH DAKOTA 3146
MH DAKOTA 0230
MH MISS PATRIOT 844
BB MS DAKOTA 8065
43116973 BB MS 1043 CHURCH 4213

BB CHURCH PATROL 1043
BB MS MARK DON 9247

Act SC	Act BW	CED	BW	WW	YW	M	M&G	CEM
38.5 cm	77	1.4	3.5	48	75	21	45	1.6
	SC	FAT	RI	IMF	BMI	CEZ	BII	CHB
	0.8	0.035	0.14	-0.02	\$15	\$15	\$13	\$18

14 BB 7127 NEON 2015

Calved 1/15/2012 Bull 43273793 Tatoo B2015

GH NEON 17N
CHURCHILL NEON 7127T ET
42791007 CHURCHILL LADY 303

GH DIFFERN C BRITISHER 45L
GH SIR SIMBA LASS 107K
H5 9012Y ADVANCE 501
CHURCHILL LADY 106

BB 9131 DOMINO 1065
BB MS 1065 DOMINO 8163
43117003 BB MS 6149 CLASSIC 1204

BB MARK DONALD 386
BB MS M CLASSIC 8150
BB MARK CLASSIC 6149
BB MS 7Z S LAD 6184

Act SC	Act BW	CED	BW	WW	YW	M	M&G	CEM
34 cm	76	0.9	3.8	50	82	18	43	3.0
	SC	FAT	RI	IMF	BMI	CEZ	BII	CHB
	0.5	0.004	0.46	0.08	\$16	\$15	\$13	\$25

10 BB 1065 DOMINO 2017

Calved 1/17/2012 Bull 43273794 Tatoo B2017

CL 1 DOMINO 9131J
BB 9131 DOMINO 1065
42173637 BB MS 32F SANDMAN 9149

CL 1 DOMINO 5131E
CL 1 DOMINETTE 4148
BP 146D SANDMAN 32F
BB MS L1 DOMINO 4095

SR BIG ARTHUR H201
BB MS H201 ARTHUR 8180 ET
43128486 BB MS CLASSIC 8150

MARK ARTHUR 775
MISS MARK DOMINO 767
NX MARK CLASSIC 4411
BB MS DOM 3001 1ET

Act SC	Act BW	CED	BW	WW	YW	M	M&G	CEM
39 cm	78	0.6	3.7	47	72	25	49	-0.3
	SC	FAT	RI	IMF	BMI	CEZ	BII	CHB
	0.5	0.010	0.27	0.01	\$12	\$13	\$10	\$20

15 BB 3027 DOMINO 2016

Calved 1/16/2012 Bull 43307697 Tatoo B2016

CL 1 DOMINO 9126J 1ET
UPS DOMINO 3027
42426386 UPS MISS DIAMOND 1353

HH ADVANCE 767G 1ET
CL 1 DOMINETTE 490
SH DIAMOND 881
UPS MS MILEHIGH 8330

BB 9131 DOMINO 1065
BB MS 1065 DOMINO 4097
42490746 BB MS M DONALD 9122

CL 1 DOMINO 9131J
BB MS 32F SANDMAN 9149
GVR MARK DON 933
BB MS MASTERPLN 5090

Act SC	Act BW	CED	BW	WW	YW	M	M&G	CEM
39 cm	77	6.2	1.0	51	76	31	56	2.8
	SC	FAT	RI	IMF	BMI	CEZ	BII	CHB
	0.7	-0.004	0.47	0.16	\$19	\$20	\$14	\$28

11 BB 3007 MARK DONALD 1169

Calved 11/24/2011 Bull 43259912 Tatoo B1169

BB MARK DONALD 386
BB MARK DONALD 3007
42364214 BB MS M CLASSIC 8150

BB MARK DONALD 549
LADY SELKIRK J770
NX MARK CLASS 4411
BB MS DOM 3001 1ET

BB MARK DONALD 4209
BB MS 4209 MARK DON 1242
42226392 BB MS HI TECH 4182

GVR MARK DON 933
BB MS KERNEL 1249
BB HI TECH 8205 1ET
BB MS L1 DOMINO 0205

Act SC	Act BW	CED	BW	WW	YW	M	M&G	CEM
39 cm	75	-2.3	3.6	41	58	25	46	-0.1
	SC	FAT	RI	IMF	BMI	CEZ	BII	CHB
	0.6	-0.003	0.16	0.03	\$13	\$12	\$13	\$17

16 BB 626 NEON 1173

Calved 12/4/2011 Bull 43259916 Tatoo B1173

GH NEON 17N
CHURCHILL NEON 626S
42696418 CHURCHILL LADY 346

GH DIFFERN C BRITISHER 45L
GH SIR SIMBA LASS 107K
H5 9012Y ADVANCE 501
CHURCHILL LADY 170

CL 1 DOMINO 9131J
BB MS 9131 DOMINO 6069
42718143 BB MS 013 SANDMAN 4186

CL 1 DOMINO 5131E
CL 1 DOMINETTE 4148
TL 32F SANDMAN 013
BB MS HARD DRIVE 929 5

Act SC	Act BW	CED	BW	WW	YW	M	M&G	CEM
33 cm	70	1.9	3.2	54	105	26	53	2.3
	SC	FAT	RI	IMF	BMI	CEZ	BII	CHB
	0.6	0.002	0.58	0.08	\$14	\$15	\$9	\$29

12 BB 626 NEON 1170

Calved 12/3/2011 Bull 43259913 Tatoo B1170

GH NEON 17N
CHURCHILL NEON 626S
42696418 CHURCHILL LADY 346

GH DIFFERN C BRITISHER 45L
GH SIR SIMBA LASS 10 7K
H5 9012Y ADVANCE 501
CHURCHILL LADY 170

DHR L1 SELKIRK
BB MISS SELKIRK 5106
42601060 BB MS 9131 DOMINO 3027

LONE STAR DOMINO 75B
LS STAR MARKETTE 66C
CL 1 DOMINO 9131J
BB MS 124HHOMEBL-

Act SC	Act BW	CED	BW	WW	YW	M	M&G	CEM
38.5 cm	74	1.0	4.2	57	99	27	54	1.9
	SC	FAT	RI	IMF	BMI	CEZ	BII	CHB
	0.5	-0.026	0.56	0.17	\$15	\$14	\$10	\$32

17 BB 3007 MARK DONALD 1172

Calved 12/4/2011 Bull 43259915 Tatoo B1172

BB MARK DONALD 386
BB MARK DONALD 3007
42364214 BB MS M CLASSIC 8150

BB MARK DONALD 549
LADY SELKIRK J770
NX MARK CLASS 4411
BB MS DOM 3001 1ET

PPF MARK DOMINO 8148
BB MS 8148 MARK DOM 5122
42601076 BB MS 5036 DOM 8176

BBH MARK DOMINO 162
PPF MISS L1 DON M219
ANK BB DOM 5036 1ET
BB MS 7Z LD 4035 1ET

Act SC	Act BW	CED	BW	WW	YW	M	M&G	CEM
40 cm	74	-0.2	4.0	40	63	26	46	2.5
	SC	FAT	RI	IMF	BMI	CEZ	BII	CHB
	0.7	0.003	0.33	0.18	\$17	\$15	\$15	\$21

18 BB 626 NEON 1177

Calved 12/8/2011 Bull 43259920 Tattoo B1177

GH NEON 17N
CHURCHILL NEON 626S
42696418 CHURCHILL LADY 346
BB 4209 MARK DOM 0135
BB MS 0135 MARK DON 6155
42719646 BB MS 441MARKDON 3037
GH DIFFERN BRITISHER 45L
GH SIR SIMBA LASS 107K
H5 9012Y ADVANCE 501
CHURCHILL LADY 170
BB MARK DONALD 4209
BB MS ADV 6004 1ET
SR PASSAGE 441
BB MS 301 DOM 5190

Act SC	Act BW	CED	BW	WW	YW	M	M&G	CEM
39.5 cm	73	-1.2	4.5	59	107	23	53	2.2
	SC	FAT	RI	IMF	BMI	CEZ	BII	CHB
	0.8	-0.018	0.57	0.09	\$17	\$13	\$12	\$31

19 BB 626 NEON 2004

Calved 1/7/2012 Bull 43273780 Tattoo B2004

GH NEON 17N
CHURCHILL NEON 626S
42696418 CHURCHILL LADY 346
BB 9131 DOMINO 1049
BB MS 1049 DOMINO 3113
42380551 BB MS BJ DOMINO 1126
GH DIFFERN BRITISHER 45L
GH SIR SIMBA LASS 10 7K
H5 9012Y ADVANCE 501
CHURCHILL LADY 170
CL 1 DOMINO 9131J
BB MS 32F SANDMAN 9081
BJ L1 DOMINO 9502
BB MS WASH 9167

Act SC	Act BW	CED	BW	WW	YW	M	M&G	CEM
36 cm	77	0.8	4.0	53	97	25	51	2.6
	SC	FAT	RI	IMF	BMI	CEZ	BII	CHB
	0.5	-0.018	0.57	0.08	\$14	\$14	\$10	\$29

20 BB 626 NEON 1178

Calved 12/11/2011 Bull 43259921 Tattoo B1178

GH NEON 17N
CHURCHILL NEON 626S
42696418 CHURCHILL LADY 346
BB SELKIRK LAD 3B08
BB MS 3B08 SELKIRK 4047
42490677 BB MS HI TECH 3247
GH DIFFERN BRITISHER 45L
GH SIR SIMBA LASS 107K
H5 9012Y ADVANCE 501
CHURCHILL LADY 170
SELKIRK LAD H3
PW DOMINETTE 9
BB HI TECH 8205 1ET
BB MS L1 DOM 0104

Act SC	Act BW	CED	BW	WW	YW	M	M&G	CEM
34.5 cm	74	-0.8	4.5	53	105	23	49	2.1
	SC	FAT	RI	IMF	BMI	CEZ	BII	CHB
	0.6	-0.024	0.50	0.13	\$15	\$13	\$11	\$30

21 BB 7127 NEON 1179

Calved 12/12/2011 Bull 43259922 Tattoo B1179

GH NEON 17N
CHURCHILL NEON 7127T ET
42791007 CHURCHILL LADY 303
BB 4209 MARK DOM 0135
BB MS 0135 MARK DON 6175
42777458 BB MS 9131 DOMINO 3181
GH DIFFERN BRITISHER 45L
GH SIR SIMBA LASS 107K
H5 9012Y ADVANCE 501
CHURCHILL LADY 106
BB MARK DONALD 4209
BB MS ADV 6004 1ET
CL 1 DOMINO 9131J
BB MS LANDMARK 1143

Act SC	Act BW	CED	BW	WW	YW	M	M&G	CEM
33 cm	73	0.0	4.3	40	65	25	45	2.1
	SC	FAT	RI	IMF	BMI	CEZ	BII	CHB
	0.6	0.012	0.39	0.04	\$14	\$14	\$13	\$18

22 BB YANKEE 2014

Calved 1/12/2012 Bull 43273792 Tattoo B2014

GH NEON 17N
CHURCHILL YANKEE ET
42731411 CHURCHILL LADY 202
DHR L1 SELKIRK
BB MISS SELKIRK 5079
42601035 BB MS 6149CLASSIC 3215
GH DIFFERN BRITISHER 45L
GH SIR SIMBA LASS 107K
HH ADVANCE 767G 1ET
CHURCHILL LADY 0113
LONE STAR DOMINO 75B
LS STAR MARKETTE 66C
BB MARK CLASSIC 6149
BB MS 124H HOME B 0008

Act SC	Act BW	CED	BW	WW	YW	M	M&G	CEM
37 cm	78	0.7	3.7	46	74	19	42	3.0
	SC	FAT	RI	IMF	BMI	CEZ	BII	CHB
	0.2	-0.015	0.25	0.20	\$15	\$15	\$11	\$25

23 BB 626 NEON 2010

Calved 1/9/2012 Bull 43273785 Tattoo B2010

GH NEON 17N
CHURCHILL NEON 626S
42696418 CHURCHILL LADY 346
BB MARK DONALD 4209
BB MS 4209 MARK DON 1077
42173810 BB MS 4177 6191
GH DIFFERN BRITISHER 45L
GH SIR SIMBA LASS 107K
H5 9012Y ADVANCE 501
CHURCHILL LADY 170
GVR MARK DON 933
BB MS KERNEL 1249
BB 7Z STD LAD 4177
BB MS 9410 2003 1ET

Act SC	Act BW	CED	BW	WW	YW	M	M&G	CEM
34 cm	80	-1.8	4.8	56	111	20	48	2.2
	SC	FAT	RI	IMF	BMI	CEZ	BII	CHB
	0.6	-0.008	0.60	0.06	\$14	\$11	\$10	\$29

24 BB 7127 NEON 2011

Calved 1/9/2012 Bull 43273786 Tattoo B2011

GH NEON 17N
CHURCHILL NEON 7127T ET
42791007 CHURCHILL LADY 303
L1 DOMINO 95461
BB MS 95461 DOMINO 9131 ET
43136434 BB MS 32FSANDMAN 9149
GH DIFFERN BRITISHER 45L
GH SIR SIMBA LASS 107K
H5 9012Y ADVANCE 501
CHURCHILL LADY 106
L1 DOMINO 93469
L1 DOMINETTE 880467
BP 146D SANDMAN 32F
BB MS L1 DOMINO 4095

Act SC	Act BW	CED	BW	WW	YW	M	M&G	CEM
37 cm	75	2.9	1.5	44	72	20	42	3.1
	SC	FAT	RI	IMF	BMI	CEZ	BII	CHB
	0.7	0.020	0.35	0.08	\$18	\$17	\$15	\$21

25 BB 626 NEON 2005

Calved 1/7/2012 Bull 43273781 Tattoo B2005

GH NEON 17N
CHURCHILL NEON 626S
42696418 CHURCHILL LADY 346
MH MONUMENT 3147
BB MS 3147 MONUMENT 7034
42786146 BB MS 32FSANDMAN 2035
GH DIFFERN BRITISHER 45L
GH SIR SIMBA LASS 107K
H5 9012Y ADVANCE 501
CHURCHILL LADY 170
MH DAKOTA 0230
MH MISS PATRIOT 971
BP 146D SANDMAN 32F
BB MS HRD DRIVE 8305

Act SC	Act BW	CED	BW	WW	YW	M	M&G	CEM
37.5 cm	79	-1.3	5.0	63	120	22	53	-0.2
	SC	FAT	RI	IMF	BMI	CEZ	BII	CHB
	0.4	-0.012	0.77	0.14	\$13	\$10	\$8	\$35

26 BB 3007 MARK DON 2019

Calved 1/25/2012 Bull 43273797 Tattoo B2019

BB MARK DONALD 386
BB MARK DONALD 3007
42364214 BB MS M CLASSIC 8150
BB 9131 DOMINO 1065
BB MS 1065 DOMINO 8005
43116857 BB MS124H HOME BLDR0250
BB MARK DONALD 549
LADY SELKIRK J770
NX MARK CLASS 4411
BB MS DOM 3001 1ET
CL 1 DOMINO 9131J
BB MS 32F SANDMAN 9149
BP HOME BUILDER 124H
BB MS 204 STAN 4068

Act SC	Act BW	CED	BW	WW	YW	M	M&G	CEM
36.5 cm	76	0.0	3.7	46	70	28	51	0.0
	SC	FAT	RI	IMF	BMI	CEZ	BII	CHB
	0.5	-0.001	0.23	0.08	\$13	\$13	\$11	\$21

27 BB 3007 MARK DON 2047

Calved 3/6/2012 Bull 43295057 Tattoo B2047

BB MARK DONALD 386
BB MARK DONALD 3007
42364214 BB MS M CLASSIC 8150
MDA MARK CLASSIC 4039
BB MS 4039 CLASSIC 8158
43140121 BB MS 9131 DOMINO 4052
BB MARK DONALD 549
LADY SELKIRK J770
NX MARK CLASS 4411
BB MS DOM 3001 1ET
SC CLASSIC ET
BB MS CHURCH PATROL 9002
CL 1 DOMINO 9131J
BB MS LANDMARK 2014

Act SC	Act BW	CED	BW	WW	YW	M	M&G	CEM
36.5 cm	76	0.2	3.6	39	61	28	48	-1.0
	SC	FAT	RI	IMF	BMI	CEZ	BII	CHB
	0.6	-0.013	0.10	0.01	\$12	\$13	\$12	\$17

28 BB 7127 NEON 2009

Calved 1/8/2012 Bull 43273784 Tattoo B2009

GH NEON 17N GH DIFFERNC BRITISHER45L
 CHURCHILL NEON 7127T ET GH SIR SIMBA LASS 107K
 42791007 CHURCHILL LADY 303 H5 9012Y ADVANCE 501
 CHURCHILL LADY 106
 CL 1 DOMINO 9131J CL 1 DOMINO 5131E
 BB MS 9131 DOMINO 3118 CL 1 DOMINETTE 4148
 42398871 BB MS 32F SANDMAN 1074 BP 146D SANDMAN 32F
 BB MS MAST 2105 1ET

Act BW	CED	BW	WW	YW	M	M&G	CEM
79	1.1.4	1.3.9	1.4.8	1.7.8	1.1.7	1.4.1	1.2.8
SC	FAT	RI	IMF	BMI	CEZ	BII	CHB
1.0.3	1.004	1.0.43	1.0.03	1.16	1.16	1.13	1.22

29 BB 626 NEON 2023

Calved 2/9/2012 Bull 43273801 Tattoo B2023

GH NEON 17N GH DIFFERNC BRITISHER 45L
 CHURCHILL NEON 626S GH SIR SIMBA LASS 107K
 42696418 CHURCHILL LADY 346 H5 9012Y ADVANCE 501
 CHURCHILL LADY 170
 MH MONUMENT 3147 MH DAKOTA 0230
 BB MS 3147 MONUMENT 7064 MH MISS PATRIOT 971
 42854855 BB MS 8148 MARK 5041 PPF MARK DOMINO 8148
 BB MS 124H HOMEBLDR0296

Act BW	CED	BW	WW	YW	M	M&G	CEM
75	1-1.5	1.4.5	1.60	1.115	1.25	1.54	1-0.9
SC	FAT	RI	IMF	BMI	CEZ	BII	CHB
1.0.4	1-.012	1.0.62	1.0.21	1.12	1.10	1.17	1.34

30 BB MONUMENT 2048

Calved 3/7/2012 Bull 43295058 Tattoo B2048

MH DAKOTA 0230 SR LAD 447
 MH MONUMENT 3147 JV ANGEL 684
 42403631 MH MISS PATRIOT 971 MH PATRIOT 3159
 MH MISS RUSTY 476
 BJ L1 DOMINO 2637 XP L1 DOMINO 01050
 BB MS BJ DOMINO 8029 BJ L1 DOMINETTE 2069
 43142926 BB MS 0257 SANDMAN 5239 BB 32F SANDMAN 0257
 BB MS 4209 MARK DON 9043

Act BW	CED	BW	WW	YW	M	M&G	CEM
86	-3.9	5.4	60	97	22	52	-6.6
SC	FAT	RI	IMF	BMI	CEZ	BII	CHB
0.4	0.028	0.41	0.08	9	6	7	26

31 BB 1087 DOMINO 2034 ET

Calved 3/2/2012 Bull 43295007 Tattoo B2034

BB DOMINO 427 BB DOMINO 146
 BB DOMINO 1087 BB MISS MRK BUSH 175
 18133299 BB MISS S LAD 6B107 BB SELKIRK LAD 3B08
 BB MISS DONALD 489
 BB MARK CLASSIC 6149 NX MARK CLASS 4411
 BB MS 6149 CLASSIC 1204 BB MS MRK DOM 1185
 42200089 BB MS 7Z S LAD 6184 COMMANDER STD LAD 7Z
 CHURCHILL LADY 247

Act BW	CED	BW	WW	YW	M	M&G	CEM
73	-2.2	5.0	41	71	10	31	-1.7
SC	FAT	RI	IMF	BMI	CEZ	BII	CHB
0.9	-0.022	0.19	0.00	18	12	19	18

32 BB 1087 DOMINO 2066

Calved 3/15/2012 Bull 43295077 Tattoo B2066

BB DOMINO 427 BB DOMINO 146
 BB DOMINO 1087 BB MISS MRK BUSH 175
 18133299 BB MISS S LAD 6B107 BB SELKIRK LAD 3B08
 BB MISS DONALD 489
 CL 1 DOMINO 9131J CL 1 DOMINO 5131E
 BB MS 9131 DOMINO 5159 CL 1 DOMINETTE 4148
 42601156 BB MS BJ DOMINO 3107 BJ L1 DOMINO 9502
 BB MS 4209 MARK DON 1079

Act BW	CED	BW	WW	YW	M	M&G	CEM
84	-1.2	4.9	41	72	10	31	-2.0
SC	FAT	RI	IMF	BMI	CEZ	BII	CHB
0.9	-0.011	0.15	-0.11	16	13	17	16



33 BB 3027 DOMINO 2053

Calved 3/9/2012 Bull 43307687 Tattoo B2053

CL 1 DOMINO 9126J 1ET HH ADVANCE 767G 1ET
 UPS DOMINO 3027 CL 1 DOMINETTE 490
 42426386 UPS MISS DIAMOND 1353 SH DIAMOND 881
 UPS MS MILEHIGH 8330
 BP LANDMARK 126H 96 LANDMARK 50A
 BB MS LANDMARK 2156 BP LADY MASTERPIECE293C
 42290713 BB MS WASH 8007 BB WASHINGTON 2041
 BB MS STAN LAD 1080

Act BW	CED	BW	WW	YW	M	M&G	CEM
90	3.8	3.9	49	77	28	52	1.3
SC	FAT	RI	IMF	BMI	CEZ	BII	CHB
0.8	0.006	0.20	0.10	17	17	14	24

34 BB 3027 DOMINO 2069

Calved 3/16/2012 Bull 43307682 Tattoo B2069

CL 1 DOMINO 9126J 1ET HH ADVANCE 767G 1ET
 UPS DOMINO 3027 CL 1 DOMINETTE 490
 42426386 UPS MISS DIAMOND 1353 SH DIAMOND 881
 UPS MS MILEHIGH 8330
 MH MONUMENT 3147 MH DAKOTA 0230
 BB MS MONUMENT 6038 MH MISS PATRIOT 971
 42684233 BB MS124H HOMEBLDR0296 BP HOME BUILDER 124H
 BB MS 7Z STAN 5039

Act BW	CED	BW	WW	YW	M	M&G	CEM
80	4.4	2.4	51	84	30	56	0.1
SC	FAT	RI	IMF	BMI	CEZ	BII	CHB
0.6	0.007	0.30	0.20	16	17	11	28

35 BB MONUMENT 2072

Calved 3/18/2012 Bull 43295082 Tattoo B2072

MH DAKOTA 0230 SR LAD 447
 MH MONUMENT 3147 JV ANGEL 684
 42403631 MH MISS PATRIOT 971 MH PATRIOT 3159
 MH MISS RUSTY 476
 BB 7Z STD LAD 4033 COMMANDER STD LAD 7Z
 BB MS 4033 LAD 5018 BB MS L1 DOMINO 9490
 42575782 BB MS BJ DOMINO 1141 BJ L1 DOMINO 9502
 BB MS M CLASSIC 9209

Act BW	CED	BW	WW	YW	M	M&G	CEM
80	-2.0	4.3	46	78	22	45	-4.9
SC	FAT	RI	IMF	BMI	CEZ	BII	CHB
0.2	0.017	0.11	-0.04	6	8	5	17

36 BB 018 DOMINO 2040

Calved 3/4/2012 Bull 43295030 Tattoo B2040

UPS DOMINO 3027 CL 1 DOMINO 9126J 1ET
 BOWEN 3027 DOMINO 018 UPS MISS DIAMOND 1353
 43206347 BOWEN 3147 BROOK 824 MH MONUMENT 3147
 BB MS 1083 DOMINO 5137
 CX ADVANCE 112 H5 500 ADVANCE 897
 BB MS 112 ADVANCE 9129 CX MISS MARK DOM 548
 43140137 BB MS 4033 LAD 9026 BB 7Z STD LAD 4033
 BB MS L1 DOM 9459

Act BW	CED	BW	WW	YW	M	M&G	CEM
76	4.0	1.4	53	77	28	55	1.2
SC	FAT	RI	IMF	BMI	CEZ	BII	CHB
0.7	0.027	0.26	0.13	16	17	13	25

37 BB 018 DOMINO 2031

Calved 2/27/2012 Bull 43294994 Tattoo B2031

UPS DOMINO 3027 CL 1 DOMINO 9126J 1ET
 BOWEN 3027 DOMINO 018 UPS MISS DIAMOND 1353
 43206347 BOWEN 3147 BROOK 824 MH MONUMENT 3147
 BB MS 1083 DOMINO 5137
 BP 146D SANDMAN 32F BP SANDMAN 146D
 BB MS 32F SANDMAN 0002 BP EXTRA LADY 62D
 42051750 BB MS WASH 5075 BB WASHINGTON 2041
 BB MS KERNEL 1065

Act BW	CED	BW	WW	YW	M	M&G	CEM
75	3.6	2.7	62	104	26	57	2.3
SC	FAT	RI	IMF	BMI	CEZ	BII	CHB
0.6	-0.002	0.58	0.14	\$17	\$16	\$11	\$34

My partners got this bull down in the order farther than I think he should be. He has absolutely fantastic EPD's. A sure fire heifer bull. He has big coon eyes red to the ground and thick as can be. Actual BW 75 lbs 2.7 BW EPD, WW EPD 62, YW 104, M 26. Selling 1/2 interest.

38 BB 018 DOMINO 2049

Calved 3/7/2012 Bull 43295059 Tattoo B2049

UPS DOMINO 3027 CL 1 DOMINO 9126J 1ET
 BOWEN 3027 DOMINO 018 UPS MISS DIAMOND 1353
 43206347 BOWEN 3147 BROOK 824 MH MONUMENT 3147
 BB MS 1083 DOMINO 5137
 CHURCHILL NEON 626S GH NEON 17N
 BB MS 626 NEON 0001 CHURCHILL LADY 346
 43128096 BB MS 32F SANDMAN 2255 BP 146D SANDMAN 32F
 BB MS 4033 LAD 6008

Act BW	CED	BW	WW	YW	M	M&G	CEM
65	3.4	0.6	54	91	26	53	2.0
SC	FAT	RI	IMF	BMI	CEZ	BII	CHB
0.6	0.004	0.54	0.21	\$17	\$16	\$13	\$30

39 BB 018 DOMINO 2042

Calved 3/5/2012 Bull 43295053 Tattoo B2042

UPS DOMINO 3027 CL 1 DOMINO 9126J 1ET
 BOWEN 3027 DOMINO 018 UPS MISS DIAMOND 1353
 43206347 BOWEN 3147 BROOK 824 MH MONUMENT 3147
 BB MS 1083 DOMINO 5137
 CL 1 DOMINO 9131J CL 1 DOMINO 5131E
 BB MS 9131 DOMINO 9127 CL 1 DOMINETTE 4148
 43117125 BB MS MONUMENT 7035 MH MONUMENT 3147
 BB MS 32F SANDMAN 0016

Act BW	CED	BW	WW	YW	M	M&G	CEM
75	3.5	2.1	51	81	29	54	-1.3
SC	FAT	RI	IMF	BMI	CEZ	BII	CHB
0.5	0.020	0.24	0.11	\$13	\$15	\$10	\$24

40 BB 018 DOMINO 2054

Calved 3/10/2012 Bull 43295062 Tattoo B2054

UPS DOMINO 3027 CL 1 DOMINO 9126J 1ET
 BOWEN 3027 DOMINO 018 UPS MISS DIAMOND 1353
 43206347 BOWEN 3147 BROOK 824 MH MONUMENT 3147
 BB MS 1083 DOMINO 5137
 BJ L1 DOMINO 2637 XP L1 DOMINO 01050
 BB MS 2637 BJ DOMINO 0056 BJ L1 DOMINETTE 2069
 43128213 BB MS MOUMENT 8050 MH MONUMENT 3147
 BB MS 8009 WASH 2178

Act BW	CED	BW	WW	YW	M	M&G	CEM
70	2.5	1.5	53	84	26	52	-1.4
SC	FAT	RI	IMF	BMI	CEZ	BII	CHB
0.8	0.018	0.30	0.16	\$17	\$15	\$14	\$26

41 BB 018 DOMINO 2059

Calved 3/12/2012 Bull 43295070 Tattoo B2059

UPS DOMINO 3027 CL 1 DOMINO 9126J 1ET
 BOWEN 3027 DOMINO 018 UPS MISS DIAMOND 1353
 43206347 BOWEN 3147 BROOK 824 MH MONUMENT 3147
 BB MS 1083 DOMINO 5137
 CHURCHILL NEON 626S GH NEON 17N
 BB MS 626 NEON 0044 CHURCHILL LADY 346
 43128200 BB MS 0257 SANDMAN 5253 BB 32F SANDMAN 0257
 BB MS WASH 8106

Act BW	CED	BW	WW	YW	M	M&G	CEM
83	3.4	3.9	61	106	27	57	1.5
SC	FAT	RI	IMF	BMI	CEZ	BII	CHB
0.7	0.004	0.56	0.18	\$17	\$16	\$12	\$34

42 BB 018 DOMINO 2055

Calved 3/10/2012 Bull 43295064 Tattoo B2055

UPS DOMINO 3027 CL 1 DOMINO 9126J 1ET
 BOWEN 3027 DOMINO 018 UPS MISS DIAMOND 1353
 43206347 BOWEN 3147 BROOK 824 MH MONUMENT 3147
 BB MS 1083 DOMINO 5137
 CHURCHILL NEON 626S GH NEON 17N
 BB MS 626S NEON 9111 CHURCHILL LADY 346
 43117099 BB MS 285M DOMINO 6099 CL 1 DOMINO 285M
 BB MS BONANZA 4093

Act BW	CED	BW	WW	YW	M	M&G	CEM
75	3.7	1.6	51	90	29	55	1.4
SC	FAT	RI	IMF	BMI	CEZ	BII	CHB
0.7	-0.001	0.43	0.17	\$17	\$17	\$12	\$29

43 BB 945 HARLAND 2035

Calved 3/3/2012 Bull 43295008 Tattoo B2035

CJH HARLAND 408 HH ADVANCE 9005J
 OT HARLAND 945 CJH L1 DOMINETTE 0064
 43047913 OT MISS L1 DOM 405 CL 1 DOMINO 5131E
 OT MS 3007 606
 BB 9131 DOMINO 1083 CL 1 DOMINO 9131J
 BB MS 1083 DOMINO 9003 BB MS 4209 MARK DON 9130
 43094290 BB MS MONUMENT 6085 ET MH MONUMENT 3147
 BB MS M CLASSIC 8150

Act BW	CED	BW	WW	YW	M	M&G	CEM
68	2.9	1.3	47	78	26	49	0.6
SC	FAT	RI	IMF	BMI	CEZ	BII	CHB
0.7	0.042	0.30	0.07	\$15	\$16	\$12	\$20

44 BB 945 HARLAND 2041

Calved 3/14/2012 Bull 43295052 Tattoo B2041

CJH HARLAND 408 HH ADVANCE 9005J
 OT HARLAND 945 CJH L1 DOMINETTE 0064
 43047913 OT MISS L1 DOM 405 CL 1 DOMINO 5131E
 OT MS 3007 606
 BB MARK DONALD 3007 BB MARK DONALD 386
 BB MS 3007 MARK DONALD 9099 BB MS M CLASSIC 8150
 43117078 BB MS 6149 CLASSIC 3200 BB MARK CLASSIC 6149
 BB MS 32F SANDMAN 0033

Act BW	CED	BW	WW	YW	M	M&G	CEM
76	1.8	2.0	42	70	25	46	1.8
SC	FAT	RI	IMF	BMI	CEZ	BII	CHB
0.7	0.000	0.34	-0.03	\$15	\$16	\$13	\$18

45 BB 945 HARLAND 2032

Calved 3/1/2012 Bull 43295004 Tattoo B2032

CJH HARLAND 408 HH ADVANCE 9005J
 OT HARLAND 945 CJH L1 DOMINETTE 0064
 43047913 OT MISS L1 DOM 405 CL 1 DOMINO 5131E
 OT MS 3007 606
 BB 9131 DOMINO 1083 CL 1 DOMINO 9131J
 BB MS 1083 DOMINO 9002 BB MS 4209 MARK DON 9130
 43117016 BB MS MONUMENT 6007 MH MONUMENT 3147
 BB MS 32F SANDMAN 0028

Act BW	CED	BW	WW	YW	M	M&G	CEM
75	2.1	2.7	53	92	25	51	0.7
SC	FAT	RI	IMF	BMI	CEZ	BII	CHB
0.8	0.031	0.36	0.06	\$15	\$15	\$12	\$24

46 BB 945 HARLAND 2020

Calved 2/2/2012 Bull 43273798 Tattoo B2020

CJH HARLAND 408 HH ADVANCE 9005J
 OT HARLAND 945 CJH L1 DOMINETTE 0064
 43047913 OT MISS L1 DOM 405 CL 1 DOMINO 5131E
 OT MS 3007 606
 BB DOMINO 6038 BB DOMINO 1087
 BB MS 6038 DOMINO 9135 BB MS 4033 LAD 9026
 43117152 BB MS 9131 DOMINO 3137 CL 1 DOMINO 9131J
 BB MS 32F SANDMAN 1001

Act SC	Act BW	CED	BW	WW	YW	M	M&G	CEM
36 cm	77	1.2	1.2	1.42	1.69	1.20	1.42	1.14
	SC	FAT	RI	IMF	BMI	CEZ	BII	CHB
	1.08	1.023	1.023	1.004	1.17	1.17	1.15	1.18

6

47 BB 945 HARLAND 2022

Calved 2/7/2012 Bull 43273800 Tattoo B2022

CJH HARLAND 408 HH ADVANCE 9005J
 OT HARLAND 945 CJH L1 DOMINETTE 0064
 43047913 OT MISS L1 DOM 405 CL 1 DOMINO 5131E
 OT MS 3007 606
 CHURCHILL DOMINO 5160R CL 1 DOMINO 285M
 BB MS 5160R DOMINO 9004 CHURCHILL LADY 0102
 43117017 BB MS 9131 DOMINO 4131 CL 1 DOMINO 9131J
 BB MS 2000 MARK DON 2040

Act SC	Act BW	CED	BW	WW	YW	M	M&G	CEM
34 cm	73	2.6	2.3	45	74	25	48	1.5
	SC	FAT	RI	IMF	BMI	CEZ	BII	CHB
	0.8	0.019	0.29	0.10	\$17	\$17	\$14	\$22

48 BB 945 HARLAND 2013

Calved 1/11/2012 Bull 43273790 Tattoo B2013

CJH HARLAND 408 HH ADVANCE 9005J
 OT HARLAND 945 CJH L1 DOMINETTE 0064
 43047913 OT MISS L1 DOM 405 CL 1 DOMINO 5131E
 OT MS 3007 606
 CX ADVANCE 112 H5 500 ADVANCE 897
 BB MS 112 ADVANCE 9055 CX MISS MARK DOM 548
 43140138 BB MS 32F SANDMAN 1024 BP 146D SANDMAN 32F
 BB MS RED STAN 7020

Act SC	Act BW	CED	BW	WW	YW	M	M&G	CEM
38 cm	73	1.8	1.26	1.48	1.79	1.23	1.47	1.24
	SC	FAT	RI	IMF	BMI	CEZ	BII	CHB
	1.0.8	1.036	1.040	1.005	1.17	1.16	1.14	1.21

49 BB 945 HARLAND 2027

Calved 2/17/2012 Bull 43274324 Tattoo B2027

CJH HARLAND 408 HH ADVANCE 9005J
 OT HARLAND 945 CJH L1 DOMINETTE 0064
 43047913 OT MISS L1 DOM 405 CL 1 DOMINO 5131E
 OT MS 3007 606
 BB 9131 DOMINO 1065 CL 1 DOMINO 9131J
 BB MS 1065 DOMINO 8161 BB MS 32F SANDMAN 9149
 43117002 BB MS 32F SANDMAN 3050 BP 146D SANDMAN 32F
 BB MS 9012Y ADV 9108

Act SC	Act BW	CED	BW	WW	YW	M	M&G	CEM
36 cm	73	3.0	2.3	49	79	22	46	3.0
	SC	FAT	RI	IMF	BMI	CEZ	BII	CHB
	0.6	0.016	0.43	0.00	\$16	\$17	\$12	\$22

50 BB 945 HARLAND 2018

Calved 1/20/2012 Bull 43273796 Tattoo B2018

CJH HARLAND 408 HH ADVANCE 9005J
 OT HARLAND 945 CJH L1 DOMINETTE 0064
 43047913 OT MISS L1 DOM 405 CL 1 DOMINO 5131E
 OT MS 3007 606
 CL 1 DOMINO 9131J CL 1 DOMINO 5131E
 BB MS 9131 DOMINO 9007 CL 1 DOMINETTE 4148
 43117025 BB MISS SELKIRK 5106 DHR L1 SELKIRK
 BB MS 9131 DOMINO 3027

Act SC	Act BW	CED	BW	WW	YW	M	M&G	CEM
35 cm	73	3.3	2.7	48	76	29	52	1.3
	SC	FAT	RI	IMF	BMI	CEZ	BII	CHB
	0.8	0.028	0.21	0.05	\$16	\$17	\$13	\$21

51 BB 3027 DOMINO 2029

Calved 2/20/2012 Bull 43307693 Tattoo B2029

CL 1 DOMINO 9126J 1ET HH ADVANCE 767G 1ET
 UPS DOMINO 3027 CL 1 DOMINETTE 490
 42426386 UPS MISS DIAMOND 1353 SH DIAMOND 881
 UPS MS MILEHIGH 8330
 BB 4209 MARK DOM 0135 BB MARK DONALD 4209
 BB MS 0135 MARK DOM 3320 BB MS ADV 6004 1ET
 42483416 BB MS KERNEL 2007 BB KERNEL 8100
 BB MS DOM 8481 1ET

Act SC	Act BW	CED	BW	WW	YW	M	M&G	CEM
35 cm	78	4.6	2.1	46	74	27	51	2.1
	SC	FAT	RI	IMF	BMI	CEZ	BII	CHB
	0.8	0.008	0.25	0.13	\$18	\$18	\$15	\$24

52 BB 3027 DOMINO 2052

Calved 3/8/2012 Bull 43307689 Tattoo B2052

CL 1 DOMINO 9126J 1ET HH ADVANCE 767G 1ET
 UPS DOMINO 3027 CL 1 DOMINETTE 490
 42426386 UPS MISS DIAMOND 1353 SH DIAMOND 881
 UPS MS MILEHIGH 8330
 BP 146D SANDMAN 32F BP SANDMAN 146D
 BB MS 32F SANDMAN 1007 BP EXTRA LADY 62D
 42152660 BB MS 301 DOM 5030 B 804 DOM 8020 301
 BB MS HI VOLT 3018

Act BW	CED	BW	WW	YW	M	M&G	CEM
67	6.2	1.4	47	76	23	47	4.5
SC	FAT	RI	IMF	BMI	CEZ	BII	CHB
0.7	-0.004	0.54	0.12	\$20	\$21	\$16	\$26

53 BB 3027 DOMINO 2025

Calved 2/14/2012 Bull 43307696 Tattoo B2025

CL 1 DOMINO 9126J 1ET HH ADVANCE 767G 1ET
 UPS DOMINO 3027 CL 1 DOMINETTE 490
 42426386 UPS MISS DIAMOND 1353 SH DIAMOND 881
 UPS MS MILEHIGH 8330
 BB 9131 DOMINO 1065 CL 1 DOMINO 9131J
 BB MS 1065 DOMINO 8051 BB MS 32F SANDMAN 9149
 43116959 BB MS124HHOME BLDR3207 BP HOME BUILDER 124H
 BB MISS KERNEL 1496

Act SC	Act BW	CED	BW	WW	YW	M	M&G	CEM
35 cm	71	5.7	2.2	50	80	28	53	2.9
	SC	FAT	RI	IMF	BMI	CEZ	BII	CHB
	0.7	0.007	0.30	0.17	\$18	\$19	\$14	\$27

54 BB 8180 H201 ARTHUR 2024

Calved 2/12/2012 Bull 43273802 Tattoo B2024

SR BIG ARTHUR H201 MARK ARTHUR 775
 BB H201 BIG ARTHUR 8180 ET MISS MARK DOMINO 767
 43128485 BB MS M CLASSIC 8150 NX MARK CLASS 4411
 BB MS DOM 3001 1ET
 BB MARK CLASSIC 6149 NX MARK CLASS 4411
 BB MS 6149 CLASSIC 2196 BB MS MRK DOM 1185
 42304174 BB MS 637 ADV 9265 H5 9012Y ADV 637 1ET
 BB MS LIBERTY 7256

Act SC	Act BW	CED	BW	WW	YW	M	M&G	CEM
34 cm	84	1.4	1.35	1.29	1.43	1.18	1.32	1.0.8
	SC	FAT	RI	IMF	BMI	CEZ	BII	CHB
	1.0.5	1.002	1.0.07	1.0.04	1.13	1.13	1.14	1.9

55 BB 7127 NEON 2080

Calved 3/27/2012 Bull 43295095 Tattoo B2080

GH NEON 17N GH DIFFERNK BRITISHER45L
 CHURCHILL NEON 7127T ET GH SIR SIMBA LASS 107K
 42791007 CHURCHILL LADY 303 H5 9012Y ADVANCE 501
 CHURCHILL LADY 106
 CL 1 DOMINO 9131J CL 1 DOMINO 5131E
 BB MS 9131 DOMINO 7016 CL 1 DOMINETTE 4148
 42786133 BB MS 32F SANDMAN 3007 BP 146D SANDMAN 32F
 BB MS 4017 LAD 8014

Act BW	CED	BW	WW	YW	M	M&G	CEM
82	1.3	4.6	59	92	19	48	3.0
SC	FAT	RI	IMF	BMI	CEZ	BII	CHB
0.5	0.009	0.52	0.04	\$16	\$15	\$11	\$27

56 BB 7127 NEON 2083

Calved 3/30/2012 Bull 43295098 Tattoo B2083

GH NEON 17N GH DIFFERNK BRITISHER45L
 CHURCHILL NEON 7127T ET GH SIR SIMBA LASS 107K
 42791007 CHURCHILL LADY 303 H5 9012Y ADVANCE 501
 CHURCHILL LADY 106
 BB 3022 CLASSIC 4036 MCH CLASSIC 3022 ET
 BB MS 4036 CLASSIC 7026 BB MS 6149 CLASSIC 1204
 42854842 BB MS 0257 SANDMAN 4217BB 32F SANDMAN 0257
 BB MS 32F SANDMAN 9144

Act BW	CED	BW	WW	YW	M	M&G	CEM
83	-0.1	4.9	60	95	19	48	2.3
SC	FAT	RI	IMF	BMI	CEZ	BII	CHB
0.6	0.009	0.58	0.12	\$17	\$14	\$13	\$30

57 BB 7127 NEON 2085

Calved 4/1/2012 Bull 43323577 Tattoo B2085

GH NEON 17N
CHURCHILL NEON 7127T ET
42791007 CHURCHILL LADY 303

GH DIFFERNC BRITISHER45L
GH SIR SIMBA LASS 107K
H5 9012Y ADVANCE 501
CHURCHILL LADY 106

BB MARK DONALD 3007
BB MS 3007 MARK DON 5116
42601070 BB MS 4209 MARKDON1257

BB MARK DONALD 386
BB MS M CLASSIC 8150
BB MARK DONALD 4209
BB MS 1267 DUKE 4205

Act BW	CED	BW	WW	YW	M	M&G	CEM
79	-0.6	3.4	48	79	19	43	2.2
SC	FAT	RI	IMF	BMI	CEZ	BII	CHB
0.6	-0.004	0.50	0.05	\$16	\$14	\$14	\$23

58 BB 7127 NEON 2077

Calved 3/23/2012 Bull 43295091 Tattoo B2077

GH NEON 17N
CHURCHILL NEON 7127T ET
42791007 CHURCHILL LADY 303

GH DIFFERNC BRITISHER 45L
GH SIR SIMBA LASS 107K
H5 9012Y ADVANCE 501
CHURCHILL LADY 106

BB 9131 DOMINO 1065
BB MS 1065 DOMINO 8071
43116981 BB MS 013 SANDMAN 2263

CL 1 DOMINO 9131J
BB MS 32F SANDMAN 9149
TL 32F SANDMAN 013
BB MS 1476 STAN 7224

Act BW	CED	BW	WW	YW	M	M&G	CEM
76	0.7	4.3	57	94	20	48	2.9
SC	FAT	RI	IMF	BMI	CEZ	BII	CHB
0.5	0.010	0.52	0.08	\$15	\$14	\$11	\$28

59 BB 7127 NEON 2076

Calved 3/23/2012 Bull 43295088 Tattoo B2076

GH NEON 17N
CHURCHILL NEON 7127T ET
42791007 CHURCHILL LADY 303

GH DIFFERNC BRITISHER 45L
GH SIR SIMBA LASS 107K
H5 9012Y ADVANCE 501
CHURCHILL LADY 106

BB 9131 DOMINO 1065
BB MS 1065 DOMINO 8071
43116981 BB MS 013 SANDMAN 2263

CL 1 DOMINO 9131J
BB MS 32F SANDMAN 9149
TL 32F SANDMAN 013
BB MS 1476 STAN 7224

Act BW	CED	BW	WW	YW	M	M&G	CEM
75	0.7	4.3	55	92	20	48	2.9
SC	FAT	RI	IMF	BMI	CEZ	BII	CHB
0.5	0.010	0.52	0.08	\$15	\$14	\$11	\$27

60 BB 945 HARLAND 2028

Calved 2/18/2012 Bull 43274325 Tattoo B2028

CJH HARLAND 408
OT HARLAND 945
43047913 OT MISS L1 DOM 405

HH ADVANCE 9005J
CJH L1 DOMINETTE 0064
CL 1 DOMINO 5131E
OT MS 3007 606

CHURCHILL YANKEE ET
GH NEON 17N
BB MS YANKEE 9016
43121833 BB MS 9131 DOMINO 3005

CHURCHILL LADY 202
CL 1 DOMINO 9131J
BB MS124H HOMEBLDR 0269

Act BW	CED	BW	WW	YW	M	M&G	CEM
65	3.8	1.1	45	75	23	45	3.5
SC	FAT	RI	IMF	BMI	CEZ	BII	CHB
0.6	0.028	0.26	0.20	\$17	\$18	\$14	\$23

61 BB 945 HARLAND 2046

Calved 3/6/2012 Bull 43295056 Tattoo B2046

CJH HARLAND 408
OT HARLAND 945
43047913 OT MISS L1 DOM 405

HH ADVANCE 9005J
CJH L1 DOMINETTE 0064
CL 1 DOMINO 5131E
OT MS 3007 606

BB MARK DONALD 3007
BB MS 3007 MARK DONALD 9090
43117215 BB MS 9131 DOMINO 3062

BB MARK DONALD 386
BB MS M CLASSIC 8150
CL 1 DOMINO 9131J
BB MS 32F SANDMAN 1057

Act BW	CED	BW	WW	YW	M	M&G	CEM
75	2.5	2.3	47	78	28	52	1.5
SC	FAT	RI	IMF	BMI	CEZ	BII	CHB
0.8	0.013	0.39	0.00	\$15	\$16	\$13	\$21

62 BB 945 HARLAND 2063

Calved 3/12/2012 Bull 43295074 Tattoo B2063

CJH HARLAND 408
OT HARLAND 945
43047913 OT MISS L1 DOM 405

HH ADVANCE 9005J
CJH L1 DOMINETTE 0064
CL 1 DOMINO 5131E
OT MS 3007 606

BB 9131 DOMINO 1083
BB MS 1083 DOMINO 9085
43117214 BB MS 3007MRKDONALD6228

BB MARK DONALD 3007
BBMS124HHOMEBLDR3241

Act BW	CED	BW	WW	YW	M	M&G	CEM
80	2.0	2.8	47	78	25	48	1.4
SC	FAT	RI	IMF	BMI	CEZ	BII	CHB
0.9	0.029	0.29	0.06	\$17	\$16	\$14	\$21

63 BB 945 HARLAND 2062

Calved 3/12/2012 Bull 43295073 Tattoo B2062

CJH HARLAND 408
OT HARLAND 945
43047913 OT MISS L1 DOM 405

HH ADVANCE 9005J
CJH L1 DOMINETTE 0064
CL 1 DOMINO 5131E
OT MS 3007 606

BB MARK DONALD 3007
BB MS 3007 MARK DONALD 9005
43129629 BB MS 9131 DOMINO 4136

BB MARK DONALD 386
BB MS M CLASSIC 8150
CTY BONANZA 01K
BB MS WASH 8101

Act BW	CED	BW	WW	YW	M	M&G	CEM
71	2.7	1.2	43	71	27	49	2.0
SC	FAT	RI	IMF	BMI	CEZ	BII	CHB
0.8	-0.004	0.31	-0.07	\$15	\$17	\$13	\$19

64 BB 945 HARLAND 2057

Calved 3/11/2012 Bull 43295068 Tattoo B2057

CJH HARLAND 408
OT HARLAND 945
43047913 OT MISS L1 DOM 405

HH ADVANCE 9005J
CJH L1 DOMINETTE 0064
CL 1 DOMINO 5131E
OT MS 3007 606

CHURCHILL NEON 626S
GH NEON 17N
BB MS 626S NEON 9027
43117056 BB MS 3007 MARK DON6060

CHURCHILL LADY 346
BB MARK DONALD 3007
BB MS 637 ADV 9205

Act BW	CED	BW	WW	YW	M	M&G	CEM
70	3.1	1.1	46	82	26	49	3.2
SC	FAT	RI	IMF	BMI	CEZ	BII	CHB
0.8	0.007	0.47	0.09	\$17	\$17	\$14	\$24

65 BB TAILOR MADE 2084

Calved 4/1/2012 Bull P43323576 Tattoo B2084

HARVIE TRAVELER 69T
HARVIE TAILOR MADE E T 7W
43164954 HARVIE MISS FIREFLY 51F

KAIRURU ABERDEEN 030047
HARVIE PEARL 129P
HARVIE DEYNOTE 61D
HARVIE MISS NYLON 1Y

HN MR 4N 643
BB MS NAVIGATOR 8120
43052407 BB MS124HHOMEBLDR2143

HCC NAVIGATOR 4N
HN MS 1082 FELT 316
BP HOME BUILDER 124H
BB MSCHURCHPATROL 9029

Act BW	CED	BW	WW	YW	M	M&G	CEM
85	-3.1	6.1	54	91	18	47	1.8
SC	FAT	RI	IMF	BMI	CEZ	BII	CHB
0.7	-0.012	0.35	-0.07	\$14	\$11	\$12	\$23

66 BB TAILOR MADE 2071

Calved 3/17/2012 Bull P43295071 Tattoo B2071

HARVIE TRAVELER 69T
HARVIE TAILOR MADE ET 7W
43164954 HARVIE MISS FIREFLY 51F

KAIRURU ABERDEEN 030047
HARVIE PEARL 129P
HARVIE DEYNOTE 61D
HARVIE MISS NYLON 1Y

HN NEW IDEA B46 507
BB MS NEW IDEA 7108
42852202 BB MS 8148 MARKDON4029

CARLSONS NEW IDEA B46
HN MS 9061 PATROL 310
PPF MARK DOMINO 8148
BB MS 4177 LAD 7108

Act BW	CED	BW	WW	YW	M	M&G	CEM
79	3.4	2.2	57	96	24	52	1.3
SC	FAT	RI	IMF	BMI	CEZ	BII	CHB
0.7	-0.003	0.47	0.17	\$18	\$16	\$13	\$31

FALL HEREFORD BULL CALVES

Fall Bull Calves Lot 67 thru 79 Ages August thru October. Big Stout set of bulls with very good EPD's weighing on December 29 from 1325 to 955. Six of these bulls are sired by 3007 our outstanding old Mark Donald bull that is 10 years old this year and has never looked better. We are so proud of the daughters we have out of 3007 as a group they are the best uddered females we have. These six bulls will have an average BW of about 3.0. In this group there is one very good 626S with a 72 lb BW. With excellent EPD's. There are 3 7127 bulls, 7127 being a ¾ brother to 626S. These bulls out of 626S and 7127 are real meat machines and record over 100 lb YW EPD's on a regular basis. To round out this group are three bulls out of 2637 the good old female sire that is straight Line 1 and is sired by a bull Cooper used 1050 that was a straight Miles City bred bull. 2637 breeds low birth weight, we used him on heifers for years and he produced cows with great udders. For you buyers that are looking to get bulls ready to turn out and go to work at a reasonable price look at this set of bulls.

67 BB 3007 MARK DONALD 1158
Calved 8/20/2011 Bull 43259903 Tattoo B1158

BB MARK DONALD 386 BB MARK DONALD 549
BB MARK DONALD 3007 LADY SELKIRK J770
42364214 BB MS M CLASSIC 8150 NX MARK CLASS 4411
BB MS DOM 3001 1ET
L1 DOMINO 95461 L1 DOMINO 93469
BB MS 95461 DOMINO 7191 ET L1 DOMINETTE 880467
42929643 BB MS 32F SANDMAN 9149 BP146D SANDMAN 32F
BB MS L1 DOMINO 4095

Act BW	CED	BW	WW	YW	M	M&G	CEM
72	0.3	3.0	46	73	25	48	0.6
SC	FAT	RI	IMF	BMI	CEZ	BII	CHB
0.6	-0.018	0.34	0.07	\$15	\$14	\$13	\$23

68 BB HN MRK DON 3007 1159
Calved 9/10/2011 Bull 43315153 Tattoo B1159

BB MARK DONALD 386 BB MARK DONALD 549
BB MARK DONALD 3007 LADY SELKIRK J770
42364214 BB MS M CLASSIC 8150 NX MARK CLASS 4411
BB MS DOM 3001 1ET
BB 9131 DOMINO 1083 CL 1 DOMINO 9131J
HN MS 9131 DOMINO 1083 734 BB MS 4209 MARK DON 9130
42838170 HN MS 9061 PATROL 421 BB CHURCH PATROL 9061
BB MS IMAGE 7047

Act BW	CED	BW	WW	YW	M	M&G	CEM
74	0.2	3.5	41	68	28	49	-0.8
SC	FAT	RI	IMF	BMI	CEZ	BII	CHB
0.6	-0.005	0.20	0.05	\$12	\$13	\$11	\$19

69 BB 626 NEON 1162
Calved 9/14/2011 Bull 43259905 Tattoo B1162

GH NEON 17N GH DIFFERNC BRITISHER 45L
CHURCHILL NEON 626S GH SIR SIMBA LASS 107K
42696418 CHURCHILL LADY 346 H5 9012Y ADVANCE 501
CHURCHILL LADY 170
BB 1065 DOMINO 5085 BB 9131 DOMINO 1065
BB MS 5085 DOMINO 8148 BB MS 6149 CLASSIC 0292
43116932 BB MS 6149 CLASSIC 1181 BB MARK CLASSIC 6149
BB MS ADVANCER 6076

Act BW	CED	BW	WW	YW	M	M&G	CEM
72	0.4	3.6	51	96	21	47	2.6
SC	FAT	RI	IMF	BMI	CEZ	BII	CHB
0.4	-0.023	0.62	0.12	\$15	\$14	\$10	\$29

70 BB 3007 MARK DONALD 1161
Calved 9/6/2011 Bull 43295002 Tattoo B1161

BB MARK DONALD 386 BB MARK DONALD 549
BB MARK DONALD 3007 LADY SELKIRK J770
42364214 BB MS M CLASSIC 8150 NX MARK CLASS 4411
BB MS DOM 3001 1ET
BB 1083 DOMINO 5059 BB 9131 DOMINO 1083
BB MS 5059 DOMINO 7100 BB MS 9015 SANDMAN 2220
42822841 BB MS 1065 DOMINO 5097 BB 9131 DOMINO 1065
BB MS WASH 8085

Act BW	CED	BW	WW	YW	M	M&G	CEM
73	0.2	3.5	52	79	28	54	-0.2
SC	FAT	RI	IMF	BMI	CEZ	BII	CHB
0.7	-0.007	0.31	0.01	\$14	\$13	\$12	\$23

71 BB 7127 NEON 1167
Calved 10/25/2011 Bull 43259910 Tattoo B1167

GH NEON 17N GH DIFFERNC BRITISHER 45L
CHURCHILL NEON 7127T ET GH SIR SIMBA LASS 107K
42791007 CHURCHILL LADY 303 H5 9012Y ADVANCE 501
CHURCHILL LADY 106
BB CHURCH PATROL1043 CHURCHILL PATROL 630
BB MS 1043 CHURCH 4106 BB MS 4033 LAD 8105
42533830 BB MS 4209MARKDON1254 BB MARK DONALD 4209
BB MS WASH 5222

Act BW	CED	BW	WW	YW	M	M&G	CEM
73	-0.5	4.7	48	73	17	41	2.6
SC	FAT	RI	IMF	BMI	CEZ	BII	CHB
0.5	0.010	0.36	-0.08	\$14	\$14	\$12	\$19

72 BB 2637 DOMINO 1182
Calved 8/12/2011 Bull 43259925 Tattoo B1182

XP L1 DOMINO 01050 XP L1 DOMINO 99013
BJ L1 DOMINO 2637 XP L1 DOMINETTE 9802 4
42778558 BJ L1 DOMINETTE 2069 CL 1 DOMINO 4120 1ET
BJ MISS ADVANCE 9427
BB MARK DONALD 3007 BB MARK DONALD 386
BB MS 3007 MARK DONALD 6065 BB MS M CLASSIC 8150
42718139 BB MS 4209 MARK DON 9134 BB MARK DONALD 4209
BB MS PATRIOT 6023

Act BW	CED	BW	WW	YW	M	M&G	CEM
76	-2.3	3.8	29	66	19	38	-1.5
SC	FAT	RI	IMF	BMI	CEZ	BII	CHB
0.9	0.001	0.15	0.07	\$16	\$12	\$17	\$17

73 BB 3007 MARK DONALD 1160
Calved 9/2/2011 Bull 43259904 Tattoo B1160

BB MARK DONALD 386 BB MARK DONALD 549
BB MARK DONALD 3007 LADY SELKIRK J770
42364214 BB MS M CLASSIC 8150 NX MARK CLASS 4411
BB MS DOM 3001 1ET
BP HOME BUILDER 124H HH HOME BUILDER
BB MS 124H HOME BDR 2168 GH COSMO LASS 69E
42290745 BB MS 4209 MARK DON 9131 BB MARK DONALD 4209
BB MS 4033 LAD 6104

Act BW	CED	BW	WW	YW	M	M&G	CEM
73	-1.8	4.1	39	64	27	46	0.0
SC	FAT	RI	IMF	BMI	CEZ	BII	CHB
0.6	-0.010	0.11	-0.02	\$12	\$12	\$11	\$16

74 BB 3007 MARK DONALD 1163
Calved 9/25/2011 Bull 43259906 Tattoo B1163

BB MARK DONALD 386 BB MARK DONALD 549
BB MARK DONALD 3007 LADY SELKIRK J770
42364214 BB MS M CLASSIC 8150 NX MARK CLASS 4411
BB MS DOM 3001 1ET
CL 1 DOMINO 9131J CL 1 DOMINO 5131E
BB MS 9131 DOMINO 4131 CL 1 DOMINETTE 4148
42490788 BB MS 2000 MARK DON 2040 MARK DONALD 2000
BB MS PATRIOT 4048

Act BW	CED	BW	WW	YW	M	M&G	CEM
71	0.8	2.9	34	51	31	48	-1.0
SC	FAT	RI	IMF	BMI	CEZ	BII	CHB
0.6	-0.011	0.21	0.07	\$13	\$14	\$13	\$16

75 BB 7127 NEON 1165
Calved 10/3/2011 Bull 43259908 Tattoo B1165

GH NEON 17N GH DIFFERNC BRITISHER 45L
CHURCHILL NEON 7127T ET GH SIR SIMBA LASS 107K
42791007 CHURCHILL LADY 303 H5 9012Y ADVANCE 501
CHURCHILL LADY 106
TL 32F SANDMAN 013 BP 146D SANDMAN 32F
BB MS 013 SANDMAN 2270 CFR ELIZABETH 449
42410543 BB MS 1309 DOM 7228 BB 3128 DOMINO 1309
BB MS PATRIOT 5184

Act BW	CED	BW	WW	YW	M	M&G	CEM
71	0.7	3.7	45	76	18	40	2.9
SC	FAT	RI	IMF	BMI	CEZ	BII	CHB
0.5	-0.002	0.50	0.02	\$15	\$15	\$13	\$22

YEARLING HEREFORD BULLS

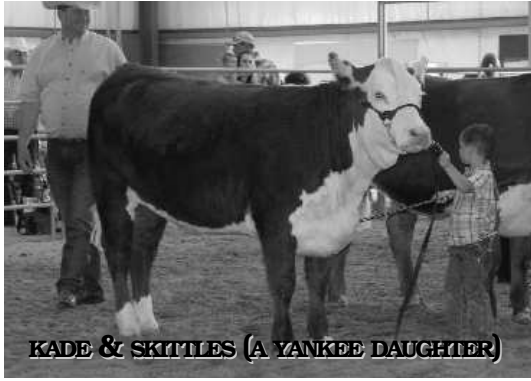

KADE & SKITLES (A YANKEE DAUGHTER)



BB MARK DONALD 3007

76 BB 3007 MARK DONALD 1164
 Calved 10/1/2011 Bull 43259907 Tattoo B1164

BB MARK DONALD 386 BB MARK DONALD 549
 BB MARK DONALD 3007 LADY SELKIRK J770
 42364214 BB MS M CLASSIC 8150 NX MARK CLASS 4411
 BB MS DOM 3001 1ET
 BB 9131 DOMINO 1065 CL 1 DOMINO 9131J
 BB MS 1065 DOMINO 7116 BB MS 32F SANDMAN 9149
 42822854 BB MS 4209MARKDON0090 BB MARK DONALD 4209
 BB MS ADV 6002 1ET

Act BW	CED	BW	WW	YW	M	M&G	CEM
72	0.0	3.2	41	67	29	49	-0.1
SC	FAT	RI	IMF	BMI	CEZ	BII	CHB
0.5	-0.013	0.27	-0.02	\$11	\$13	\$10	\$18

77 BB 7127 NEON 1166
 Calved 10/7/2011 Bull 43259909 Tattoo B1166

GH NEON 17N GH DIFFERN C BRITISHER45L
 CHURCHILL NEON 7127T ET GH SIR SIMBA LASS 107K
 42791007 CHURCHILL LADY 303 H5 9012Y ADVANCE 501
 CHURCHILL LADY 106
 BB 1083 DOMINO 5097 BB 9131 DOMINO 1083
 BB MS 5097 DOMINO 8027 BB MS 6149 CLASSIC 2219
 43116899 BB MS 2009 LAD 5228 BB 4033 LAD 2009
 BB MS 6149 CLASSIC 0305

Act BW	CED	BW	WW	YW	M	M&G	CEM
70	0.8	3.6	51	85	18	43	2.8
SC	FAT	RI	IMF	BMI	CEZ	BII	CHB
0.6	0.001	0.48	0.06	\$17	\$15	\$13	\$25

78 BB 2637 DOMINO 1183
 Calved 10/19/2011 Bull 43259926 Tattoo B1183

XP L1 DOMINO 01050 XP L1 DOMINO 99013
 BJ L1 DOMINO 2637 XP L1 DOMINETTE 98024
 42778558 BJ L1 DOMINETTE 2069 CL 1 DOMINO 4120 1ET
 BJ MISS ADVANCE 9427
 BB 32F SANDMAN 9006 BP 146D SANDMAN 32F
 BB MS 9006 SANDMAN 4165 BB MS CHURCH BO 3082
 42528307 BB MS BJ DOMINO 1101 BJ L1 DOMINO 9513
 BB MS 9012Y ADV 9079

Act BW	CED	BW	WW	YW	M	M&G	CEM
74	-0.7	3.8	45	70	16	39	-0.7
SC	FAT	RI	IMF	BMI	CEZ	BII	CHB
0.8	0.010	0.31	0.15	\$18	\$14	\$18	\$22

79 BB 2637 DOMINO 1184
 Calved 10/29/2011 Bull 43259927 Tattoo B1184

XP L1 DOMINO 01050 XP L1 DOMINO 99013
 BJ L1 DOMINO 2637 XP L1 DOMINETTE 9802 4
 42778558 BJ L1 DOMINETTE 2069 CL 1 DOMINO 4120 1ET
 BJ MISS ADVANCE 9427
 DHR L1 SELKIRK LONE STAR DOMINO 75B
 BB MS 735 SELKIRK 6086 LS STAR MARKETTE 66C
 42718154 BB MS 6149 CLASSIC 3283 BB MARK CLASSIC 6149
 BB MS 4033 LAD 0069

Act BW	CED	BW	WW	YW	M	M&G	CEM
78	-1.8	4.5	38	58	18	37	-1.3
SC	FAT	RI	IMF	BMI	CEZ	BII	CHB
0.7	-0.009	0.13	-0.01	\$14	\$12	\$15	\$15

Lots 80 thru 124 This is without doubt the best set of coming 2's we have had in several years. They are big and stout with a high percent of them with red eyes many of them with goggle eyes. In this groups of bulls the lots 80 & 81 are bulls that could have been promoted as herd bulls, they both have 100% large pigment around both eyes. They both are thick heavy boned, they are really good bulls. In this group of bulls there is 21 sired by 626S. There are 2 Yankees and 1 Yankee grandson. There are 3 bulls by our good Harland bull from Stuber 239W. 3 by 429W our Harland heifer bull. There are 3 bulls by 945 our really good Ottley Harland bull. Lot 124 Is a very good polled bull sired by Tailor Made and out of the best polled cow Hank Nelson and I own. Those looking for a top polled bull this is him he is dark colored and red eyed just the way you want him. I need to repeat those 626S are the real deal, you could drive the wheels off your pickups and not come up with a set of range bulls like these.

80 BB 626 NEON 1082
 Calved 3/28/2011 Bull 43198793 Tattoo B1082

GH NEON 17N GH DIFFERN C BRITISHER45L
 CHURCHILL NEON 626S GH SIR SIMBA LASS 107K
 42696418 CHURCHILL LADY 346 H5 9012Y ADVANCE 501
 CHURCHILL LADY 170
 BB 9131 DOMINO 1065 CL 1 DOMINO 9131J
 BB MS 1065 DOMINO 7038 BB MS 32F SANDMAN 9149
 42786148 BB MS124HHOMEBLDR0250 BP HOME BUILDER 124H
 BB MS 204 STAN 4068

Act BW	CED	BW	WW	YW	M	M&G	CEM
82	-0.2	5.1	65	115	23	56	2.2
SC	FAT	RI	IMF	BMI	CEZ	BII	CHB
0.5	-0.002	0.66	0.18	\$15	\$12	\$9	\$35

81 BB 626 NEON 1086
 Calved 3/30/2011 Bull 43198800 Tattoo B1086

GH NEON 17N GH DIFFERN C BRITISHER45L
 CHURCHILL NEON 626S GH SIR SIMBA LASS 107K
 42696418 CHURCHILL LADY 346 H5 9012Y ADVANCE 501
 CHURCHILL LADY 170
 BB 32F SANDMAN 0257 BP 146D SANDMAN 32F
 BB MS 0257 SANDMAN 3157 BB MS LIBERTY 7096
 42398925 BB MS 4052 LAD 7270 BB 7Z STD LAD 4052
 BB MS 91L DOM 9489

Act BW	CED	BW	WW	YW	M	M&G	CEM
82	-0.5	4.5	52	102	20	46	2.4
SC	FAT	RI	IMF	BMI	CEZ	BII	CHB
0.5	-0.025	0.68	0.08	\$15	\$13	\$11	\$29

82 BB YANKEE 1099
 Calved 4/9/2011 Bull 43208436 Tattoo B1099

GH NEON 17N GH DIFFERN C BRITISHER 45L
 CHURCHILL YANKEE ET GH SIR SIMBA LASS 107K
 42731411 CHURCHILL LADY 202 HH ADVANCE 767G 1ET
 CHURCHILL LADY 0113
 BB WASHINGTON 8009 BB WASHINGTON 2041
 BB MS 8009 WASH 0060 BB MS CHURCH BO 3082
 42075159 JV NORMA 802 CL 1 DOMINO 592E
 JV NORMA 231

Act BW	CED	BW	WW	YW	M	M&G	CEM
74	1.0	2.9	50	77	18	43	3.6
SC	FAT	RI	IMF	BMI	CEZ	BII	CHB
0.4	-0.004	0.32	0.23	\$17	\$16	\$14	\$27

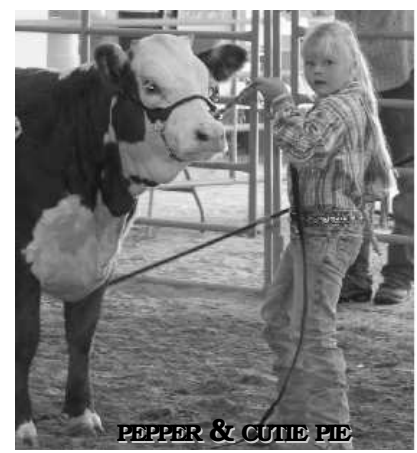

83 BB 626 NEON 1137

Calved 5/5/2011 Bull 43218880 Tattoo B1137

GH NEON 17N
CHURCHILL NEON 626S
42696418 CHURCHILL LADY 346

BB WASHINGTON 8009
BB MS 8009 WASH 1133
42185988 BB MS 32F SANDMAN 9084

GH DIFFERNCBRITISHER45L
GH SIR SIMBA LASS 107K
H5 9012Y ADVANCE 501
CHURCHILL LADY 170
BB WASHINGTON 2041
BB MS CHURCH BO 3082
BP 146D SANDMAN 32F
BB MS EXPRESWAY 5001

Act BW	CED	BW	WW	YW	M	M&G	CEM
74	0.4	3.8	62	103	23	53	2.8
SC	FAT	RI	IMF	BMI	CEZ	BII	CHB
0.5	-0.024	0.77	0.08	\$16	\$14	\$11	\$33

84 BB 626 NEON 1103

Calved 4/11/2011 Bull 43208441 Tattoo B1103

GH NEON 17N
CHURCHILL NEON 626S
42696418 CHURCHILL LADY 346

CL 1 DOMINO 9131J
BB MS 9131 DOMINO 4082
42490713 BB MS 9208 SANDMAN 2185

GH DIFFERNCBRITISHER45L
GH SIR SIMBA LASS 107K
H5 9012Y ADVANCE 501
CHURCHILL LADY 170
CL 1 DOMINO 5131E
CL 1 DOMINETTE 4148
BB 32F SANDMAN 9208
BB MS WASH 8127

Act BW	CED	BW	WW	YW	M	M&G	CEM
77	1.8	3.1	48	96	25	49	2.2
SC	FAT	RI	IMF	BMI	CEZ	BII	CHB
0.5	-0.034	0.58	0.02	\$14	\$15	\$9	\$27

85 BB 626 NEON 1087

Calved 3/31/2011 Bull 43198801 Tattoo B1087

GH NEON 17N
CHURCHILL NEON 626S
42696418 CHURCHILL LADY 346

BB MARK DONALD 1020
BB MS 1020 MARK ADVANCE 4031
42470936 BB MS 6149 CLASSIC 2196

GH DIFFERNCBRITISHER 45L
GH SIR SIMBA LASS 107K
H5 9012Y ADVANCE 501
CHURCHILL LADY 170
BB MARK DOMINO 704
BB MS 4033 LAD 8102
BB MARK CLASSIC 6149
BB MS 637 ADV 9265

Act BW	CED	BW	WW	YW	M	M&G	CEM
80	-0.9	4.2	46	89	16	39	1.4
SC	FAT	RI	IMF	BMI	CEZ	BII	CHB
0.4	-0.038	0.49	0.11	\$15	\$13	\$12	\$27

86 BB 626S NEON 1091

Calved 4/2/2011 Bull 43208428 Tattoo B1091

GH NEON 17N
CHURCHILL NEON 626S
42696418 CHURCHILL LADY 346

BB MARK DONALD 1020
BB MS 1020 MARK ADVANCE 3076
42380507 BB MS 9131 DOMINO 1036

GH DIFFERNC BRITISHER45L
GH SIR SIMBA LASS 107K
H5 9012Y ADVANCE 501
CHURCHILL LADY 170
BB MARK DOMINO 704
BB MS 4033 LAD 8102
CL 1 DOMINO 9131J
BB MS HARD DRIVE 9146

Act BW	CED	BW	WW	YW	M	M&G	CEM
76	0.0	4.1	55	99	21	48	1.2
SC	FAT	RI	IMF	BMI	CEZ	BII	CHB
0.6	-0.036	0.61	0.08	\$16	\$13	\$12	\$30

87 BB 626 NEON 1066

Calved 3/22/2011 Bull 43198769 Tattoo B1066

GH NEON 17N
CHURCHILL NEON 626S
42696418 CHURCHILL LADY 346

BB WASHINGTON 8009
BB MS 8009 WASH 1100
42178247 BB MS 32F SANDMAN 9144

GH DIFFERNCBRITISHER 45L
GH SIR SIMBA LASS 107K
H5 9012Y ADVANCE 501
CHURCHILL LADY 170
BB WASHINGTON 2041
BB MS CHURCH BO 3082
BP 146D SANDMAN 32F
BB MS BJ ADV 5160

Act BW	CED	BW	WW	YW	M	M&G	CEM
72	1.4	2.6	50	96	19	44	2.6
SC	FAT	RI	IMF	BMI	CEZ	BII	CHB
0.4	-0.015	0.78	0.08	\$15	\$15	\$11	\$28

88 BB 626S NEON 1123

Calved 4/25/2011 Bull 43208507 Tattoo B1123

GH NEON 17N
CHURCHILL NEON 626S
42696418 CHURCHILL LADY 346

BB MARK DONALD 4209
BB MS 4209 MARK DON 2166
42290739 BB MS 4084 DOM 6149

GH DIFFERNCBRITISHER45L
GH SIR SIMBA LASS 107K
H5 9012Y ADVANCE 501
CHURCHILL LADY 170
GVR MARK DON 933
BB MS KERNEL 1249
BB L1 DOMINO 4084
BB MS 7Z S LAD 4129

Act BW	CED	BW	WW	YW	M	M&G	CEM
73	-0.9	3.9	51	95	16	41	2.3
SC	FAT	RI	IMF	BMI	CEZ	BII	CHB
0.6	-0.028	0.66	0.00	\$16	\$13	\$13	\$26

89 BB 626 NEON 1088

Calved 3/31/2011 Bull 43198802 Tattoo B1088

GH NEON 17N
CHURCHILL NEON 626S
42696418 CHURCHILL LADY 346

BB MARK DONALD 3007
BB MS 3007 MARK DONALD 7050
43021945 BB MS4209MARKDON2122

GH DIFFERNCBRITISHER 45L
GH SIR SIMBA LASS 107K
H5 9012Y ADVANCE 501
CHURCHILL LADY 170
BB MARK DONALD 386
BB MS M CLASSIC 8150
BB MARK DONALD 4209
BB MS SELKIRK 1306

Act BW	CED	BW	WW	YW	M	M&G	CEM
78	-1.0	4.2	53	98	25	52	1.7
SC	FAT	RI	IMF	BMI	CEZ	BII	CHB
0.5	-0.027	0.64	0.06	\$13	\$12	\$9	\$29

90 BB 626 NEON 1119

Calved 4/21/2011 Bull 43208500 Tattoo B1119

GH NEON 17N
CHURCHILL NEON 626S
42696418 CHURCHILL LADY 346

CL 1 DOMINO 9131J
BB MS 9131 DOMINO 7020
42786135 BB MS 4209MARKDON3065

GH DIFFERNCBRITISHER 45L
GH SIR SIMBA LASS 107K
H5 9012Y ADVANCE 501
CHURCHILL LADY 170
CL 1 DOMINO 5131E
CL 1 DOMINETTE 4148
BB MARK DONALD 4209
BB MS WASH 6028

Act BW	CED	BW	WW	YW	M	M&G	CEM
73	1.5	3.1	58	107	26	54	2.3
SC	FAT	RI	IMF	BMI	CEZ	BII	CHB
0.7	0.00	0.59	0.14	\$16	\$15	\$11	\$32

91 BB 429 SAGA 1051

Calved 3/17/2011 Bull 43198725 Tattoo B1051

CJH HARLAND 408 HH ADVANCE 9005J
SR SAGA 429W CJH L1 DOMINETTE 0064
43017059 SR SABRINA 983 OXH SABRE 7299
CHURCHILL NEON 626S GH NEON 17N
BB MS 626S NEON 9009 CHURCHILL LADY 346
43117690 BB MS 0326ADVANCER6011 CX 897 ADVANCE 0326
BB MS 0135 MARK DON 3306

Act BW	CED	BW	WW	YW	M	M&G	CEM
60	3.1	0.2	39	68	22	42	2.3
SC	FAT	RI	IMF	BMI	CEZ	BII	CHB
0.9	0.017	0.39	0.13	\$19	\$18	\$18	\$20

92 BB 429 SAGA 1053

Calved 3/18/2011 Bull 43198746 Tattoo B1053

CJH HARLAND 408 HH ADVANCE 9005J
SR SAGA 429W CJH L1 DOMINETTE 0064
43017059 SR SABRINA 983 OXH SABRE 7299
CHURCHILL YANKEE ET GH NEON 17N
BB MS YANKEE 9016 CHURCHILL LADY 202
43121833 BB MS 9131 DOMINO 3005 CL 1 DOMINO 9131J
BB MS124HHOMEBLDR 0269

Act BW	CED	BW	WW	YW	M	M&G	CEM
73	2.7	2.6	47	76	24	48	1.9
SC	FAT	RI	IMF	BMI	CEZ	BII	CHB
0.8	0.019	0.23	0.19	\$18	\$17	\$16	\$24

93 BB 239 SAGA 1130

Calved 4/30/2011 Bull 43208534 Tattoo B1130

CJH HARLAND 408 HH ADVANCE 9005J
SR SAGA 239W CJH L1 DOMINETTE 0064
43017219 SR ROSA 323 CTY BONANZA 01K
BB 32F SANDMAN 9208 BP 146D SANDMAN 32F
BB MS 9208 SANDMAN 1171 BB MS PATRIOT 4052
42186033 BB MS L1 DOM 4197 BB L1 DOM 1013
BB MS L1 DOMINO 2285

Act BW	CED	BW	WW	YW	M	M&G	CEM
74	0.5	3.9	47	75	21	45	0.7
SC	FAT	RI	IMF	BMI	CEZ	BII	CHB
0.7	-0.005	0.43	-0.09	\$15	\$14	\$13	\$20

94 BB 1065 DOMINO 1148

Calved 5/20/2011 Bull 43218900 Tattoo B1148

CL 1 DOMINO 9131J CL 1 DOMINO 5131E
BB 9131 DOMINO 1065 CL 1 DOMINETTE 4148
42173637 BB MS 32F SANDMAN 9149 BP 146D SANDMAN 32F
BB MS L1 DOMINO 4095
CL 1 DOMINO 9131J CL 1 DOMINO 5131E
BB MS 9131 DOMINO 6164 CL 1 DOMINETTE 4148
42719654 BB MS 59K STD MARK 4148 LPG 82B STANDARD LAD59K
BB MS 91L DOM 9489

Act BW	CED	BW	WW	YW	M	M&G	CEM
71	2.1	3.7	57	88	26	54	-0.1
SC	FAT	RI	IMF	BMI	CEZ	BII	CHB
0.5	0.030	0.25	-0.02	\$12	\$14	\$8	\$23

95 BB 626 NEON 1076

Calved 3/26/2011 Bull 43198783 Tattoo B1076

GH NEON 17N GH DIFFERNIC BRITISHER 45L
CHURCHILL NEON 626S GH SIR SIMBA LASS 107K
42696418 CHURCHILL LADY 346 H5 9012Y ADVANCE 501
BB 7Z STD LAD 4033 CHURCHILL LADY 170
BB MS 4033 STAN LAD 9280 COMMANDER STD LAD 7Z
41171169 BB 8094 MS 5319B 1ET BB MS L1 DOMINO 9490
CLH 386 L1 8094 3ET
BB MISS DOMINO 6234

Act BW	CED	BW	WW	YW	M	M&G	CEM
70	-0.2	3.6	54	100	22	49	2.7
SC	FAT	RI	IMF	BMI	CEZ	BII	CHB
0.6	-0.007	0.55	0.11	\$15	\$13	\$11	\$29

96 BB 626 NEON 1093

Calved 4/3/2011 Bull 43208430 Tattoo B1093

GH NEON 17N GH DIFFERNIC BRITISHER 45L
CHURCHILL NEON 626S GH SIR SIMBA LASS 107K
42696418 CHURCHILL LADY 346 H5 9012Y ADVANCE 501
DHR L1 SELKIRK CHURCHILL LADY 170
BB MISS SELKIRK 5059 LONE STAR DOMINO 75B
42601015 BB MS 1049 DOMINO 3098 LS STAR MARKETTE 66C
BB 9131 DOMINO 1049 BB MS 9208 SANDMAN 1155

Act BW	CED	BW	WW	YW	M	M&G	CEM
74	0.4	4.2	48	87	24	48	1.7
SC	FAT	RI	IMF	BMI	CEZ	BII	CHB
0.3	-0.041	0.62	0.04	\$13	\$13	\$9	\$27

97 BB 626 NEON 1121

Calved 4/23/2011 Bull 43208503 Tattoo B1121

GH NEON 17N GH DIFFERNIC BRITISHER 45L
CHURCHILL NEON 626S GH SIR SIMBA LASS 107K
42696418 CHURCHILL LADY 346 H5 9012Y ADVANCE 501
BB WASHINGTON 8009 CHURCHILL LADY 170
BB MS 8009 WASH 2066 BB WASHINGTON 2041
42278273 BBMSCHURCHPATROL0088CHURCHILL PATROL 630
BB MS 4017 LAD 7004

Act BW	CED	BW	WW	YW	M	M&G	CEM
75	1.2	3.5	52	93	20	46	2.3
SC	FAT	RI	IMF	BMI	CEZ	BII	CHB
0.5	-0.025	0.59	0.13	\$16	\$15	\$12	\$30

98 BB 626 NEON 1146

Calved 5/15/2011 Bull 43218897 Tattoo B1146

GH NEON 17N GH DIFFERNIC BRITISHER45L
CHURCHILL NEON 626S GH SIR SIMBA LASS 107K
42696418 CHURCHILL LADY 346 H5 9012Y ADVANCE 501
TL 32F SANDMAN 013 CHURCHILL LADY 170
BB MS 013 SANDMAN 4237 BP 146D SANDMAN 32F
42528830 BB MS HI VOLT 2126 CFR ELIZABETH 449
BB HI VOLT 8164 1ET
BB MS DOM 7020

Act BW	CED	BW	WW	YW	M	M&G	CEM
74	0.8	3.3	48	99	22	46	3.2
SC	FAT	RI	IMF	BMI	CEZ	BII	CHB
0.5	-0.024	0.70	0.08	\$15	\$14	\$11	\$28

99 BB 4411 MARK CLASS 1004 ET

Calved 4/14/2011 Bull 43218059 Tattoo 1004

BBH MARK DOMINO 918 K74 DOMINO 728 5ET
NX MARK CLASS 4411 BBH CLASSI 386 713
19461176 NX MS CLASSIC 9011 SC CLASSIC ET
HH ADVANCE 185A NX MS BIG ARTHUR 411
BB MS ADV 6001 1 ET CL 1 DOMINO 843
19563265 BB MS MARK DOM 0253 HH MISS ADVANCE 930Y
BB MARK DOMINO 704
BB MISS COMMAND 017

Act BW	CED	BW	WW	YW	M	M&G	CEM
89	0.7	3.1	32	48	19	35	-1.1
SC	FAT	RI	IMF	BMI	CEZ	BII	CHB
0.6	-0.043	0.06	-0.06	\$14	\$15	\$15	\$14

100 BB 626 NEON 1133

Calved 5/3/2011 Bull 43218874 Tattoo B1133

GH NEON 17N GH DIFFERNIC BRITISHER 45L
CHURCHILL NEON 626S GH SIR SIMBA LASS 107K
42696418 CHURCHILL LADY 346 H5 9012Y ADVANCE 501
CL 1 DOMINO 9131J CHURCHILL LADY 170
BB MS 9131 DOMINO 3181 CL 1 DOMINO 5131E
42398958 BB MS LANDMARK 1143 CL 1 DOMINETTE 4148
BP LANDMARK 126H
BB MS ADVANCER 6090

Act BW	CED	BW	WW	YW	M	M&G	CEM
75	1.7	3.2	55	103	25	53	1.6
SC	FAT	RI	IMF	BMI	CEZ	BII	CHB
0.6	0.004	0.54	0.16	\$15	\$14	\$10	\$30

101 BB 626 NEON 1115

Calved 4/18/2011 Bull 43208494 Tattoo B1115

GH NEON 17N
CHURCHILL NEON 626S
42696418 CHURCHILL LADY 346

GH DIFFERN BRITISHER45L
GH SIR SIMBA LASS 107K
H5 9012Y ADVANCE 501
CHURCHILL LADY 170
MH DAKOTA 0230
MH MISS PATRIOT 971
BB MARK DONALD 4209
BB MS 7Z S LAD 4153

MH MONUMENT 3147
BB MS MONUMENT 7019
42786134 BB MS4209MARKDON0316

Act BW	CED	BW	WW	YW	M	M&G	CEM
75	-1.0	3.7	59	110	26	55	-0.4
SC	FAT	RI	IMF	BMI	CEZ	BII	CHB
0.4	-0.002	0.65	0.15	\$12	\$11	\$7	\$32



102 BB 626 NEON 1124

Calved 4/25/2011 Bull 43208509 Tattoo B1124

GH NEON 17N
CHURCHILL NEON 626S
42696418 CHURCHILL LADY 346

GH DIFFERN BRITISHER45L
GH SIR SIMBA LASS 107K
H5 9012Y ADVANCE 501
CHURCHILL LADY 170
MH DAKOTA 0230
MH MISS PATRIOT 971
HH ADVANCE 379C
BB MS PATRIOT 3081

MH MONUMENT 3147
BB MS 3147 MONUMENT 7057
43021954 M MS ADVANCE 730

Act BW	CED	BW	WW	YW	M	M&G	CEM
75	0.3	3.4	60	112	23	53	-0.9
SC	FAT	RI	IMF	BMI	CEZ	BII	CHB
0.4	-0.002	0.66	0.12	\$12	\$12	\$8	\$32

106 BB 626 NEON 1129

Calved 4/29/2011 Bull 43208533 Tattoo B1129

GH NEON 17N
CHURCHILL NEON 626S
42696418 CHURCHILL LADY 346

GH DIFFERN BRITISHER45L
GH SIR SIMBA LASS 107K
H5 9012Y ADVANCE 501
CHURCHILL LADY 170
BBH MARK DOMINO 162
PPF MISS L1 DON M219
BB 7Z STD LAD 4177
BB MS L1 DOM 0012

PPF MARK DOMINO 8148
BB MS 8148 MARK DON 4029
42541075 BB MS 4177 LAD 7108

Act BW	CED	BW	WW	YW	M	M&G	CEM
76	0.4	3.2	49	97	26	50	2.3
SC	FAT	RI	IMF	BMI	CEZ	BII	CHB
0.6	-0.024	0.48	0.22	\$16	\$14	\$12	\$30

103 BB YANKEE 1100

Calved 4/9/2011 Bull 43208437 Tattoo B1100

GH NEON 17N
CHURCHILL YANKEE ET
42731411 CHURCHILL LADY 202

GH DIFFERN BRITISHER45L
GH SIR SIMBA LASS 107K
HH ADVANCE 767G 1ET
CHURCHILL LADY 0113
BB WASHINGTON 2041
BB MS CHURCH BO 3082
CL 1 DOMINO 592E
JV NORMA 231

BB WASHINGTON 8009
BB MS 8009 WASH 0060
42075159 JV NORMA 802

Act BW	CED	BW	WW	YW	M	M&G	CEM
72	1.1	2.8	51	78	18	43	3.6
SC	FAT	RI	IMF	BMI	CEZ	BII	CHB
0.4	-0.003	0.34	0.23	\$17	\$16	\$14	\$28

107 BB 626 NEON 1077

Calved 3/26/2011 Bull 43198788 Tattoo B1077

GH NEON 17N
CHURCHILL NEON 626S
42696418 CHURCHILL LADY 346

GH DIFFERN BRITISHER45L
GH SIR SIMBA LASS 107K
H5 9012Y ADVANCE 501
CHURCHILL LADY 170
COMMANDER STD LAD 7Z
BB MS L1 DOMINO 9490
CLH 386 L1 8094 3ET
BB MISS DOMINO 6234

BB 7Z STD LAD 4033
BB MS 4033 STAN LAD 9280
41171169 BB 8094 MS 5319B 1ET

Act BW	CED	BW	WW	YW	M	M&G	CEM
69	0.0	3.3	49	94	22	47	2.8
SC	FAT	RI	IMF	BMI	CEZ	BII	CHB
0.5	-0.010	0.49	0.11	\$14	\$14	\$11	\$27

104 BB 626 NEON 1084

Calved 3/29/2011 Bull 43198796 Tattoo B1084

GH NEON 17N
CHURCHILL NEON 626S
42696418 CHURCHILL LADY 346

GH DIFFERN BRITISHER45L
GH SIR SIMBA LASS 107K
H5 9012Y ADVANCE 501
CHURCHILL LADY 170
CL 1 DOMINO 9131J
BB MS 32F SANDMAN 9149
NX MARK CLASS 4411
BB MS DOM 3001 1ET

BB 9131 DOMINO 1065
BB MS 1065 DOMINO 6150 ET
42719945 BB MS M CLASSIC 8150

Act BW	CED	BW	WW	YW	M	M&G	CEM
78	1.0	3.5	52	99	25	51	2.0
SC	FAT	RI	IMF	BMI	CEZ	BII	CHB
0.4	-0.025	0.63	0.10	\$14	\$14	\$9	\$30

108 BB 7127 NEON 1126

Calved 4/26/2011 Bull 43208511 Tattoo B1126

GH NEON 17N
CHURCHILL NEON 7127T ET
42791007 CHURCHILL LADY 303

GH DIFFERN BRITISHER45L
GH SIR SIMBA LASS 107K
H5 9012Y ADVANCE 501
CHURCHILL LADY 106
CL 1 DOMINO 5131E
CL 1 DOMINETTE 4148
BB MS 124HHOMEBLDR2102 BP HOME BUILDER 124H
BB MS 32F SANDMAN 90 81

CL 1 DOMINO 9131J
BB MS 9131 DOMINO 7203
42924705 BB MS 124HHOMEBLDR2102

Act BW	CED	BW	WW	YW	M	M&G	CEM
74	1.6	3.6	50	81	20	45	2.9
SC	FAT	RI	IMF	BMI	CEZ	BII	CHB
0.6	0.016	0.40	0.14	\$17	\$16	\$14	\$25

105 BB 626 NEON 1090

Calved 4/1/2011 Bull 43208349 Tattoo B1090

GH NEON 17N
CHURCHILL NEON 626S
42696418 CHURCHILL LADY 346

GH DIFFERN BRITISHER45L
GH SIR SIMBA LASS 107K
H5 9012Y ADVANCE 501
CHURCHILL LADY 170
BB MARK CLASSIC 6149
BB MS 4209 MARK DON 0039
BB PATRIOT 0293
BB MS 9410 DOM 2052

BB 6149 MO CLASSIC 3206
BB MS 3206 CLASSIC 6197
42726293 BB MS PATRIOT 6024

Act BW	CED	BW	WW	YW	M	M&G	CEM
75	-0.1	3.5	51	98	24	49	1.8
SC	FAT	RI	IMF	BMI	CEZ	BII	CHB
0.5	-0.025	0.63	0.12	\$14	\$13	\$10	\$29

109 BB 579 RENDITION 1102

Calved 4/10/2011 Bull 43208439 Tattoo B1102

CHURCHILL YANKEE ET
LS RENDITION 579W
43017460 LS ROSA 453

GH NEON 17N
CHURCHILL LADY 202
CTY BONANZA 01K
LS ROBYN 004
MH DAKOTA 0230
MH MISS PATRIOT 971
BB 32F SANDMAN 9015
BB MS L1 DOM 4158

MH MONUMENT 3147
BB MS MONUMENT 6012
42684212 BB MS 9015 SANDMAN 1200

Act BW	CED	BW	WW	YW	M	M&G	CEM
76	-0.8	3.7	45	79	20	42	-0.8
SC	FAT	RI	IMF	BMI	CEZ	BII	CHB
0.6	0.006	0.10	0.06	\$13	\$12	\$12	\$20

110 BB 7052 DOMINO 1054

Calved 3/18/2011 Bull 43198747 Tattoo B1054

BB 1083 DOMINO 5097 BB 9131 DOMINO 1083
 BB 5097 DOMINO 7052 BB MS 6149 CLASSIC 2219
 42860726 BB MS 1065 DOMINO 5014 BB 9131 DOMINO 1065
 BB MS 4033 LAD 1218
 CHURCHILL NEON 626S GH NEON 17N
 BB MS 626S NEON 8069 CHURCHILL LADY 346
 43116979 BB MS 9131 DOMINO 5162 CL 1 DOMINO 9131J
 BB MS M DONALD 3121

Act BW	CED	BW	WW	YW	M	M&G	CEM
70	0.5	5.0	59	102	24	54	0.7
SC	FAT	RI	IMF	BMI	CEZ	BII	CHB
0.7	0.00	0.47	0.15	\$16	\$13	\$12	\$31

111 BB 7052 DOMINO 1136

Calved 5/5/2011 Bull 43218879 Tattoo B1136

BB 1083 DOMINO 5097 BB 9131 DOMINO 1083
 BB 5097 DOMINO 7052 BB MS 6149 CLASSIC 2219
 42860726 BB MS 1065 DOMINO 5014 BB 9131 DOMINO 1065
 BB MS 4033 LAD 1218
 CL 1 DOMINO 9131J CL 1 DOMINO 5131E
 BB MS 9131 DOMINO 6100 CL 1 DOMINETTE 4148
 42718167 BB MS MARKADVANCE4031 BB MARK DONALD 1020
 BB MS 6149 CLASSIC 2196

Act BW	CED	BW	WW	YW	M	M&G	CEM
78	1.4	3.8	50	78	21	46	-0.4
SC	FAT	RI	IMF	BMI	CEZ	BII	CHB
0.7	0.008	0.20	0.11	\$16	\$15	\$14	\$24

112 BB 7052 DOMINO 1142

Calved 5/8/2011 Bull 43218890 Tattoo B1142

BB 1083 DOMINO 5097 BB 9131 DOMINO 1083
 BB 5097 DOMINO 7052 BB MS 6149 CLASSIC 2219
 42860726 BB MS 1065 DOMINO 5014 BB 9131 DOMINO 1065
 BB MS 4033 LAD 1218
 BB DOMINO 1087 BB DOMINO 427
 BB MS 1087 DOMINO 6050 BB MISS S LAD 6B107
 42684261 BB MS 4033 STAN LAD9280 BB 7Z STD LAD 4033
 BB 8094 MS 5319B 1ET

Act BW	CED	BW	WW	YW	M	M&G	CEM
71	-0.4	4.1	50	81	16	41	-0.4
SC	FAT	RI	IMF	BMI	CEZ	BII	CHB
0.8	0.015	0.21	0.09	\$17	\$14	\$16	\$22

113 BB 239 SAGA 1049

Calved 3/17/2011 Bull 43198721 Tattoo B1049

CJH HARLAND 408 HH ADVANCE 9005J
 SR SAGA 239W CJH L1 DOMINETTE 0064
 43017219 SR ROSA 323 CTY BONANZA 01K
 SR SABRINA 982
 CHURCHILL NEON 626S GH NEON 17N
 BB MS 626S NEON 8069 CHURCHILL LADY 346
 43116978 BB MS 1065 DOMINO 4018 BB 9131 DOMINO 1065
 BB MS 32F SANDMAN 0291

Act BW	CED	BW	WW	YW	M	M&G	CEM
75	1.3	3.6	51	90	22	48	2.3
SC	FAT	RI	IMF	BMI	CEZ	BII	CHB
0.7	0.002	0.47	0.05	\$16	\$15	\$13	\$25

114 BB 239W SAGA 1043

Calved 3/12/2011 Bull 43198705 Tattoo B1043

CJH HARLAND 408 HH ADVANCE 9005J
 SR SAGA 239W CJH L1 DOMINETTE 0064
 43017219 SR ROSA 323 CTY BONANZA 01K
 SR SABRINA 982
 CL 1 DOMINO 9131J CL 1 DOMINO 5131E
 BB MS 9131 DOMINO 8022 CL 1 DOMINETTE 4148
 43116873 BB MS 32F SANDMAN 9149 BP 146D SANDMAN 32F
 BB MS L1 DOMINO 4095

Act BW	CED	BW	WW	YW	M	M&G	CEM
84	0.7	5.5	59	98	25	54	0.5
SC	FAT	RI	IMF	BMI	CEZ	BII	CHB
0.8	0.014	0.38	0.00	\$15	\$14	\$11	\$26

115 BB 429 SAGA 1109

Calved 4/15/2011 Bull 43208477 Tattoo B1109

CJH HARLAND 408 HH ADVANCE 9005J
 SR SAGA 429W CJH L1 DOMINETTE 0064
 43017059 SR SABRINA 983 OXH SABRE 7299
 SR RESA 766
 CHURCHILL NEON 626S GH NEON 17N
 BB MS 626S NEON 9028 CHURCHILL LADY 346
 43117057 BB MS 0257SANDMAN 6167 BB 32F SANDMAN 0257
 BB MS8007 HARDDRIVE 2095

Act BW	CED	BW	WW	YW	M	M&G	CEM
73	2.4	2.8	58	96	27	56	2.1
SC	FAT	RI	IMF	BMI	CEZ	BII	CHB
1.0	0.010	0.60	0.13	\$20	\$16	\$15	\$30

116 BB 945 HARLAND 1108

Calved 4/14/2011 Bull 43208476 Tattoo B1108

CJH HARLAND 408 HH ADVANCE 9005J
 OT HARLAND 945 CJH L1 DOMINETTE 0064
 43047913 OT MISS L1 DOM 405 CL 1 DOMINO 5131E
 OT MS 3007 606
 BB 9131 DOMINO 1065 CL 1 DOMINO 9131J
 BB MS 1065 DOMINO 8149 BB MS 32F SANDMAN 9149
 43116933 BB MS124HHOMEBLDR3067 BP HOME BUILDER 124H
 BB MISS SELKIRK 4083

Act BW	CED	BW	WW	YW	M	M&G	CEM
75	2.7	2.8	52	81	26	51	2.5
SC	FAT	RI	IMF	BMI	CEZ	BII	CHB
0.7	0.032	0.28	0.05	\$16	\$16	\$12	\$22

117 BB 945 HARLAND 1072

Calved 3/25/2011 Bull 43198775 Tattoo B1072

CJH HARLAND 408 HH ADVANCE 9005J
 OT HARLAND 945 CJH L1 DOMINETTE 0064
 43047913 OT MISS L1 DOM 405 CL 1 DOMINO 5131E
 OT MS 3007 606
 BJ L1 DOMINO 2637 XP L1 DOMINO 01050
 BB MS BJ DOMINO 9040 BJ L1 DOMINETTE 2069
 43117085 BB MS MONUMENT 7060 MH MONUMENT 3147
 BB MS 9131 DOMINO 30 30

Act BW	CED	BW	WW	YW	M	M&G	CEM
68	1.9	1.4	41	69	22	42	0.3
SC	FAT	RI	IMF	BMI	CEZ	BII	CHB
0.8	0.031	0.25	0.08	\$16	\$16	\$15	\$18

118 BB 945 HARLAND 1074

Calved 3/26/2011 Bull 43209687 Tattoo B1074

CJH HARLAND 408 HH ADVANCE 9005J
 OT HARLAND 945 CJH L1 DOMINETTE 0064
 43047913 OT MISS L1 DOM 405 CL 1 DOMINO 5131E
 OT MS 3007 606
 BB 9131 DOMINO 1083 CL 1 DOMINO 9131J
 BB MS 1083 DOMINO 9085 BB MS 4209 MARK DON 9130
 43117214 BB MS3007MARKDONALD6228 BB MARK DONALD 3007
 BB MS124H HOME BLDR3241

Act BW	CED	BW	WW	YW	M	M&G	CEM
70	2.5	2.0	42	72	25	46	1.7
SC	FAT	RI	IMF	BMI	CEZ	BII	CHB
0.8	0.028	0.25	0.07	\$16	\$17	\$14	\$19

119 BB 2637 DOMINO 1120

Calved 4/22/2011 Bull 43208502 Tattoo B1120

XP L1 DOMINO 01050 XP L1 DOMINO 99013
 BJ L1 DOMINO 2637 XP L1 DOMINETTE 98024
 42778558 BJ L1 DOMINETTE 2069 CL1 DOMINO 4120 1ET
 BJ MISS ADVANCE 9427
 MH DAKOTA 3146 MH DAKOTA 0230
 BB MS 3146 DAKOTA 6114 MH MISS PATRIOT 844
 42718181 BB MS 9015 SANDMAN 2238 BB 32F SANDMAN 9015
 BB MS WASH 7116

Act BW	CED	BW	WW	YW	M	M&G	CEM
74	-1.7	4.2	46	74	15	38	-0.7
SC	FAT	RI	IMF	BMI	CEZ	BII	CHB
0.9	0.012	0.37	0.01	\$17	\$13	\$17	\$19

ANGUS BULL CALVES

120 BB 8180 BIG ARTHUR 1095
 Calved 4/4/2011 Bull 43208432 Tattoo B1095

SR BIG ARTHUR H201 MARK ARTHUR 775
 BB H201 BIG ARTHUR 8180 ET MISS MARK DOMINO 767
 43128485 BB MS M CLASSIC 8150 NX MARK CLASS 4411
 BB MS DOM 3001 1ET
 BP 146D SANDMAN 32F BP SANDMAN 146D
 BB MS 32F SANDMAN 3007 BP EXTRA LADY 62D
 42364381 BB MS 4017 LAD 8014 BB COM STD 4017 1ET
 BB MS HI VOLT 5166

Act BW	CED	BW	WW	YW	M	M&G	CEM
77	-0.7	3.8	38	57	20	38	0.9
SC	FAT	RI	IMF	BMI	CEZ	BII	CHB
0.5	-0.009	0.28	-0.07	\$13	\$14	\$13	\$15

121 BB MONUMENT 1017
 Calved 2/23/2011 Bull 43179689 Tattoo B1017

MH DAKOTA 0230 SR LAD 447
 MH MONUMENT 3147 JV ANGEL 684
 42403631 MH MISS PATRIOT 971 MH PATRIOT 3159
 MH MISS RUSTY 476
 CL 1 DOMINO 9131J CL 1 DOMINO 5131E
 BB MS 9131 DOMINO 4265 CL 1 DOMINETTE 4148
 42582476 BB MS PATRIOT 6023 BB PATRIOT 0293
 BB MS 9410 DOM 2052

Act BW	CED	BW	WW	YW	M	M&G	CEM
79	-1.0	3.8	49	70	27	52	-6.7
SC	FAT	RI	IMF	BMI	CEZ	BII	CHB
0.1	0.021	0.09	0.03	\$5	\$8	\$5	\$19

122 BB 3007 MARK DON 1044
 Calved 3/14/2011 Bull 43198707 Tattoo B1044

BB MARK DONALD 386 BB MARK DONALD 549
 BB MARK DONALD 3007 LADY SELKIRK J770
 42364214 BB MS M CLASSIC 8150 NX MARK CLASS 4411
 BB MS DOM 3001 1ET
 SR PASSAGE 441 HR ROBIN HOOD 52F
 BB MS 441 MARK DON 3037 BB MS MARK DON 6329
 42380373 BB MS 301 DOM 5190 B 804 DOM 8020 301
 BB MS MAST 2105 1ET

Act BW	CED	BW	WW	YW	M	M&G	CEM
78	-1.2	3.2	37	55	30	48	0.2
SC	FAT	RI	IMF	BMI	CEZ	BII	CHB
0.9	0.003	0.03	0.009	\$15	\$13	\$16	\$16

123 BB 706 DOMINO 1014
 Calved 2/19/2011 Bull 43179667 Tattoo B1014

HH ADVANCE 767G 1ET CL 1 DOMINO 500E
 CBB 767G BEAVER 706 HH MISS ADVANCE 251B
 42858385 BB MISS SELKIRK 5095 DHR L1 SELKIRK
 BB MS 124HHOMEBLDR 3247
 BB 1065 DOMINO 5105 BB 9131 DOMINO 1065
 BB MS 5105 DOMINO 8182 BB MS 6149 CLASSIC 1204
 43117039 BB MS 1065 DOMINO 5049 BB 9131 DOMINO 1065
 BB MS RC DOMINO 2017

Act BW	CED	BW	WW	YW	M	M&G	CEM
71	3.1	2.7	37	50	24	42	1.6
SC	FAT	RI	IMF	BMI	CEZ	BII	CHB
0.4	-0.019	0.05	-0.01	\$14	\$17	\$12	\$16

124 BB TAILOR MADE 1020 ET
 Calved 3/2/2011 Bull 43245154 Tattoo B1020

HARVIE TRAVELER 69T KAIRURU ABERDEEN 03 0047
 HARVIE TAILOR MADE ET 7W HARVIE PEARL 129P
 43164954 HARVIE MISS FIREFLY 51F HARVIE DEYNOTE 61D
 HARVIE MISS NYLON 1Y
 RPH MR FELT 1082 RRH MS FELT 6059
 HN MS 1082 517 RRH MS FELT 5046
 42595217 HN MS 9061 PATROL 313 BB CHURCH PATROL 9061
 BB MS CENTURION 7141

Act BW	CED	BW	WW	YW	M	M&G	CEM
83	-1.9	4.8	51	97	17	43	1.4
SC	FAT	RI	IMF	BMI	CEZ	BII	CHB
0.9	-0.004	0.28	-0.07	\$16	\$12	\$14	\$21



ANNA & IVY (AN 8180 DAUGHTER)

We do not have many Angus this year but they are mighty. The top 4 bull calves are incredible in our opinion. The first calf 2006 is sired by the bull we call Apple Jacs. This is a fabulous young bull by Missing Link that we bought from Jacs Ranch in Arkansas. This bull is incredible on how he stays in shape in the pasture. 2006 is big and stout. The next calf 2009 is by J72 the bull that Mike Paul bought from Hoover Angus. J72 had a 18 inch ribeye scan and he is a great breeding bull. Mike has some fabulous bull calves by him. The calf 2002 is out of 8180 this makes him a half brother to Final Answer, Genex's leading sire. There are 3 more really good bull calves and 3 fall bulls that would be great heifer bulls.

125 BB MISSING LINK 2006
 Calved 2/4/2012 Bull 17359159 Tattoo 2006

OCC MISSING LINK 830M OCC HEADLINER 661H
 JACS MISSING LINK 9938 OCC DIXIE ERICA 946K
 16818737 JACS PEG 4308 PINECREEKTRAVELER 1107
 LHR PEG 1051
 BR MIDLAND TWINVALLEYPRECISIONE161
 PL ROSETTA T939 BR ROYAL LASS 7036-19
 16063982 HF ROSETTA EASY 315E GAR SLEEEP EASY 1009
 ROSETTA 131OFMCCUMBER

Act BW	CED	BW	WW	YW	M	CEM	
70	1.8	1.3	47	172	20	1.8	
SEN	% IMF	RE	FAT	\$W	\$F	\$G	\$B
16.49	.42	.29	.019	127.0	16.2	127.0	155.3

126 BB HOOVERS J72 2009
 Calved 3/2/2012 Bull 17302211 Tattoo 2009

SYDGEN CC & 7 SAF CONNECTION
 HOOVER CC&7 J72 SYDGENFOREVERLADY4087
 16700728 MS BLACKCAP ELLSTONG278 WOODHILL STATESMAN59K
 MSBLACKCAP ELLSTOND154
 SUMMITCRESTHIGHPRIME0H29 GARNENS PRIME TIME
 PL BLACKCAP T944 SUMMITCREST MISSIE 2F55
 16063984 NER ICC BLACKCAPSF0192 B/R NEW DESIGN 036
 G A R EXT 2114

Act BW	CED	BW	WW	YW	M	CEM	
72	5	1.7	57	95	34	7	
SEN	% IMF	RE	FAT	\$W	\$F	\$G	\$B
-24.83	.73	.72	-.033	33.96	35.42	45.81	86.76

Selling 2/3 interest.

127 BB TRAVELER 2002
 Calved 1/5/2012 Bull 17359632 Tattoo 2002

GDAR TRAVELER 71 TRAVELER 1148 GDAR
 SITZ TRAVELER 8180 GDAR MISS BLACKCAP 567
 11367940 SITZ EVERELDA ENTENSE GDAR RAINMAKER 340
 SITZ EVERELDA ENTENSE
 MAR GRANITE PEAK 3058 ROCKN D AMBUSH 1531
 MAR MISS WINSOME 5115 MAR MISS BRUTY 5244
 15151177 MAR MISS WINSOME 1007 BAR EXT TRAVELER 205
 MAR MISS WINSOME 5210

Act BW	CED	BW	WW	YW	M	CEM	
73	2	3.4	39	78	25	10	
SEN	% IMF	RE	FAT	\$W	\$F	\$G	\$B
-4.53	.36	.10	.021	19.27	23.70	22.62	51.99

ANGUS FALL AND YEARLING BULLS

131 BB 7049 TRAVELER 1021

Calved 11/8/2011 Bull 17256259 Tattoo 1021

SAV 8180 TRAVELER 004 SITZ TRAVELER 8180
 BB 004 TRAVELER 7049 BOYD FOREVER LADY 8003
 16068480 BB LASSIE 4041 BON VIEW NEW DESIGN 878
 BB LASSIE 2140
 NEW DESIGN OF PAR 3 B/R NEW DESIGN 323
 BB LASS 5166 COX ERICA 126-606
 15145499 BB LASS 3047 BB 224 EXT 9104
 BB MS LASS 8323

Act BW	CED	BW	WW	YW	M	CEM	
70	4	2.2	39	69	17	7	
\$EN	% IMF	RE	FAT	\$W	\$F	\$G	\$B
9.98	1.042	1-0.04	1 0.01	24.34	13.70	1 21.7	1 53.7

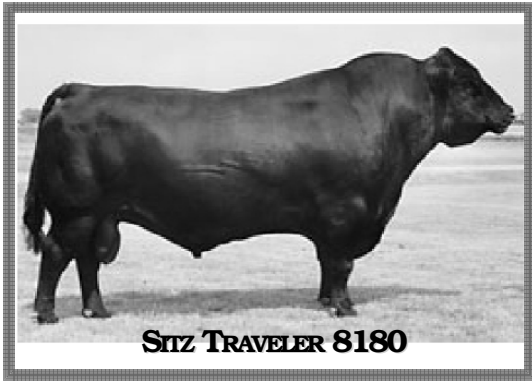

SITZ TRAVELER 8180

128 BB TRAVELER 2003

Calved 1/8/2012 Bull 17302210 Tattoo 2003

SAV 8180 TRAVELER 004 SITZ TRAVELER 8180
 BB 004 TRAVELER 7049 BOYD FOREVER LADY 8003
 16068480 BB LASSIE 4041 BON VIEW NEW DESIGN 878
 BB LASSIE 2140
 A&B 036 NEW DESIGN 1197 B/R NEW DESIGN 036
 C BAR U DESIGNS 4563 A&B QUEEN 4173
 15051818 BB MS KRUGERRAND 3069 KRUGERRAND OF DON 490
 DONAMERE MS BANDO 1124

Act BW	CED	BW	WW	YW	M	CEM	
72	4	2.8	50	87	22	8	
\$EN	% IMF	RE	FAT	\$W	\$F	\$G	\$B
-4.50	.29	.14	.018	26.86	29.16	18.68	59.49

129 BB MISSING LINK 2011

Calved 3/3/2012 Bull Pending Tattoo 2011

OCC MISSING LINK 830M OCC HEADLINER 661H
 JACS MISSING LINK 9938 OCC DIXIE ERICA 946K
 16818737 JACS PEG 4308 PINECREEKTRAVELER 1107
 LHR PEG 1051
 RITO 2 878 OF 2536 BVND BONVIEW NEW DESIGN 878
 BB ROSETTA 9013 GAR PRECISION 25836
 PL ROSETTA T936 BR MIDLAND
 HF ROSETTA EASY 315E

Act BW	CED	BW	WW	YW	M	CEM	
70	18	10.7	141	174	124	18	
\$EN	% IMF	RE	FAT	\$W	\$F	\$G	\$B
1 0.06	1 0.40	1 0.43	1 0.024	1 29.3	1 18.4	1 26.2	1 59.5

130 BB MISSING LINK 2019

Calved 3/24/2012 Bull 17302216 Tattoo 2019

OCC MISSING LINK 830M OCC HEADLINER 661H
 JACS MISSING LINK 9938 OCC DIXIE ERICA 946K
 16818737 JACS PEG 4308 PINECREEKTRAVELER 1107
 LHR PEG 1051
 LD PREDESTINED 714 GAR PREDESTINED
 BB MS CONNECTION 9061 LD DIXIE ERICA 2053
 16651403 PLMISS CONNECTION P133 SAF CONNECTION
 BB LADY 9180

Act BW	CED	BW	WW	YW	M	CEM	
71	17	1.1	49	183	24	18	
\$EN	% IMF	RE	FAT	\$W	\$F	\$G	\$B
1 -2.97	1 0.43	1 0.52	1 0.02	1 28.9	1 26.2	1 28.7	1 65.2



PEEWEE SHOWMANSHIP AT THE WA

JU ANGUS SHOW

132 BB 7049 TRAVLER 1022

Calved 11/15/2011 Bull 17359137 Tattoo 1022

SAV 8180 TRAVELER 004 SITZ TRAVELER 8180
 BB 004 TRAVELER 7049 BOYD FOREVER LADY 8003
 16068480 BB LASSIE 4041 BON VIEW NEW DESIGN 878
 BB LASSIE 2140
 GAR PREDESTINED B/R NEW DESIGN 036
 PL MISS QUEEN T972 GAR EXT 4206
 15717048 PL MS 338 RIGHTTIME P415 HYLINE RIGHT TIME 338
 BB QUEEN 9226

Act BW	CED	BW	WW	YW	M	CEM	
71	6	2.0	47	89	26	9	
\$EN	% IMF	RE	FAT	\$W	\$F	\$G	\$B
34	.62	.18	.042	25.86	32.89	26.35	72.89

133 BB 7049 TRAVELER 1025

Calved 12/17/2011 Bull 17256262 Tattoo 1025

SAV 8180 TRAVELER 004 SITZ TRAVELER 8180
 BB 004 TRAVELER 7049 BOYD FOREVER LADY 8003
 16068480 BB LASSIE 4041 BON VIEW NEW DESIGN 878
 BB LASSIE 2140
 ANKNONIAN EXT 224 N BAR EMULATION EXT
 BB LASSIE 1294 ANKONYMS EMULOUST3517
 14099266 COX LASSIE 5036 RR TRAVELER 5204
 COX LASSIE Y60

Act BW	CED	BW	WW	YW	M	CEM	
72	4	1.9	38	72	18	8	
\$EN	% IMF	RE	FAT	\$W	\$F	\$G	\$B
23	.37	.15	.039	23.12	17.40	15.32	50.58



BB LUDACRIS 1011

134 BB LUDACRIS 1011

Calved 3/23/2011 Bull 16950011 Tattoo 1011

BC MARATHON 7022 OCC KIRBY 633K
 BC 7022 RAVEN 7965 GIBBET HILL MIGNONNE E37
 15034593 OCC BLACKBIRD 796F OCC BONANZA 880B
 OCC BLACKBIRD 779A
 RITZVILLES BV DESIGN 409 BONVIEW NEW DESIGN 208
 BB MS KRUGERRAND 6116 RITZVILLES FOCUS 215
 15479287 C BAR U DESIGNS 456 A&B 036 NEW DESIGN 1197
 BB MS KRUGERRAND 3069

Act BW	CED	BW	WW	YW	M	CEM	
70	7	1.5	49	85	19	9	
\$EN	% IMF	RE	FAT	\$W	\$F	\$G	\$B
24	.45	.75	-.005	29.29	27.29	35.79	72.13

16

This gets us to maybe the most interesting Angus bull in the sale, Ludacris. This is Whitney and Kade's show bull. The great grandkids have had a super time with Ludicris, Kade at 3 years old could show and lead him around the ring or any place. His dam is Whitney's show cow that won many times and she was sired by 409 the Bob Schoessler bull that had over a 20 inch rib eye. I hope someone recognizes this bull for what he is and buys him for a herdsire. He is the real deal. Selling 2/3 interest and possession.

HEREFORD HEIFER CALVES

135 BB TRAVELER 1002

Calved 1/18/2011 Bull 16953452 Tattoo 1002

GDAR TRAVELER 71 TRAVELER 1148 GDAR
SITZ TRAVELER 8180 GDAR MISS BLACKCAP 567
11367940 SITZ EVERELDA ENTENSE GDAR RAINMAKER 340
SITZ EVERELDA ENTENSE
SAF CONNECTION SVF GDAR 216 LTD
PL MISS CONNECTION P133 SAF ROYAL QUEEN 5084
14999669 BB LADY 9180 ANKONIAN EXT 224
BB LADY RAIN 6032

Act BW	CED	BW	WW	YW	M		CEM
61	4	2.6	43	80	18		11
\$EN	% IMF	RE	FAT	\$W	\$F	\$G	\$B
3.87	.36	-.20	.030	22.70	24.21	17.93	40.99

136 BB DHK 7049 TRAVELER T81

Calved 2/16/2011 Bull 17136370 Tattoo T81

SAV 8180 TRAVELER 004 SITZ TRAVELER 8180
BB 004 TRAVELER 7049 BOYD FOREVER LADY 8003
16068480 BB LASSIE 4041 BON VIEW NEW DESIGN 878
BB UNO NEW DESIGN 5018 EXG LIMESTONE UNO 1111
DAVIS HOLLOW QUEEN T428 BB LASSIE 1294
16242800 DHQ T452 BB KRUG IMAGE 9078
BB DHQ T245

Act BW	CED	BW	WW	YW	M		CEM
83	2	2.6	43	75	20		5
\$EN	% IMF	RE	FAT	\$W	\$F	\$G	\$B
3.48	.44	-.03	.031	25.47	18.58	21.69	54.64

137 BB DHK 7049 TRAVELER T71

Calved 2/22/2011 Bull Pending Tattoo T71

SAV 8180 TRAVELER 004 SITZ TRAVELER 8180
BB 004 TRAVELER 7049 BOYD FOREVER LADY 8003
16068480 BB LASSIE 4041 BON VIEW NEW DESIGN 878
BB 4008 KRUGERRAND 7158 BB KRUGERRAND 4008
DHQ T431 BB MS PRIDE 3047
1409575 DAVIS HOLLOW QUEEN T107 ANKONIAN EXT 224
DAVIS HOLLOWQUEEN T201

Act BW	CED	BW	WW	YW	M		CEM
83	3	1.8	43	77	20		8
\$EN	% IMF	RE	FAT	\$W	\$F	\$G	\$B
2.60	.21	-.17	.026	26.61	20.81	10.77	43.81

138 BB 9001 NEW DESIGN 1018

Calved 4/16/2011 Bull 17001247 Tattoo 1018

B/R NEW DESIGN 036 VDAR NEW TREND 315
PL NEW DESIGN 9001 B/R BLACKCAP EMPRESS 76
16981744 THREE TREES BLACKCAP GAR GRID MAKER
BB 004 TRAVELER 7049 SAV 8180 TRAVELER 004
BB MS KRUGERRAND 9098 BB LASSIE 4041
16651406 C BAR U DESIGNS 4563 A&B 036 NEW DESIGN 1197
BB MS KRUGERRAND 3069

Act BW	CED	BW	WW	YW	M		CEM
70	7	2.1	38	75	21		9
\$EN	% IMF	RE	FAT	\$W	\$F	\$G	\$B
2.16	1.046	1.032	1.001	22.13	20.74	128.7	164.3



OUR CHAMPION SHOWMEN

We have a set of really fancy heifer calves that will make tremendous cows and great show heifers.

We are also offering, for the first time, a chance to buy some great spring bred Hereford and Angus heifers. They are bred to some outstanding heifer bulls.

The Hereford bred heifers were pasture exposed to 4 services sires (B1010, B1015, 1050 and B1141) from May 1, 2012 to August 25, 2012. They have all been pregnancy checked.

The Angus bred heifers were pasture exposed to Jacs Missing Link 9938 from May 1, 2012 to August 25, 2012. They have all been pregnancy checked.

Please see the Service Sire pedigrees in the bred heifer section of the sale catalog.

139 BB MS 626 NEON 2002

Calved 1/4/2012 Cow 43273712 Tattoo 2002B

GH NEON 17N GH DIFFERNC BRITISHER45L
CHURCHILL NEON 626S GH SIR SIMBA LASS 107K
42696418 CHURCHILL LADY 346 H5 9012Y ADVANCE 501
CL 1 DOMINO 285M CHURCHILL LADY 170
BB MS 285M DOMINO 6063 CL 1 DOMINO 9126J 1ET
42718137 BB MS1026 SANDMAN4095 CL 1 DOMINETTE 8184H
BB MS WASH 8085

Act BW	CED	BW	WW	YW	M	M&G	CEM
75	1.0	3.2	51	98	22	48	2.5
SC	FAT	RI	IMF	BMI	CEZ	BII	CHB
0.5	-0.027	0.70	0.09	\$15	\$14	\$11	\$29

140 BB MS 626 NEON 2003

Calved 1/8/2012 Cow 43273713 Tattoo 2003B

GH NEON 17N GH DIFFERNC BRITISHER 45L
CHURCHILL NEON 626S GH SIR SIMBA LASS 107K
42696418 CHURCHILL LADY 346 H5 9012Y ADVANCE 501
BB 9131 DOMINO 1065 CL 1 DOMINO 9131J
BB MS 1065 DOMINO 5049 BB MS 32F SANDMAN 9149
42575848 BB MS RC DOMINO 2017 RCH DOMINO 9005
BB MS 4209 MARK DON 9314

Act BW	CED	BW	WW	YW	M	M&G	CEM
75	1.1	4.1	54	100	22	49	2.7
SC	FAT	RI	IMF	BMI	CEZ	BII	CHB
0.4	-0.017	0.62	0.13	\$15	\$14	\$10	\$30

141 BB MS PINSTRIPE 2012

Calved 2/12/2012 Cow 43294992 Tattoo 2012B

CHURCHILL YANKEE ET GH NEON 17N
CHURCHILL PINSTRIPE 9124W ET CHURCHILL LADY 202
42992946 CHURCHILL LADY 404 CL 1 DOMINO 9126J 1ET
BB 9131 DOMINO 1083 CHURCHILL LADY 1192
BB MS 1083 DOMINO 5240 CL 1 DOMINO 9131J
42664582 BB MS 32F SANDMAN 3007 BB MS 4209 MARK DON 9130
BP 146D SANDMAN 32F
BB MS 4017 LAD 8014

Act BW	CED	BW	WW	YW	M	M&G	CEM
70	1.1	1.38	1.52	1.84	1.23	1.49	1.2.3
SC	FAT	RI	IMF	BMI	CEZ	BII	CHB
1.05	1.006	1.041	1.013	1.15	1.15	1.12	1.26



THE SHOW CREW



WHITNEY WITH BB MS 7127 NEON 1045

RESERVE CHAMPION HEIFER AT THE SUMMER SIZZLE

142 BB MS 626 NEON 2024

Calved 2/21/2012 Cow 43273777 Tattoo 2024B

GH NEON 17N
CHURCHILL NEON 626S
42696418 CHURCHILL LADY 346

CL 1 DOMINO 9131J
BB MS 9131 DOMINO 7211
42924711 BB MS4209 MARKDON9043
BB MARK DONALD 4209
BB MS 4033 LAD 6031

Act BW	CED	BW	WW	YW	M	M&G	CEM
67	1.7	2.6	53	100	23	50	2.4
SC	FAT	RI	IMF	BMI	CEZ	BII	CHB
0.6	-0.007	0.59	0.14	\$16	\$15	\$12	\$30

143 BB MS 945 HARLAND 2028

Calved 3/3/2012 Cow 43295107 Tattoo 2028B

CJH HARLAND 408
OT HARLAND 945
43047913 OT MISS L1 DOM 405

BB MARK DONALD 3007
BB MS 3007 MARK DONALD 9098
43117076 BB MS 3146 DAKOTA 6114
HH ADVANCE 9005J
CJH L1 DOMINETTE 0064
CL 1 DOMINO 5131E
OT MS 3007 606
BB MARK DONALD 386
BB MS M CLASSIC 8150
MH DAKOTA 3146
BB MS 9015 SANDMAN 2238

Act BW	CED	BW	WW	YW	M	M&G	CEM
70	1.7	2.5	45	76	23	46	1.6
SC	FAT	RI	IMF	BMI	CEZ	BII	CHB
0.8	0.015	0.40	-0.01	\$16	\$16	\$14	\$20

144 BB MS 2637 DOMINO 2052

Calved 4/6/2012 Cow 43302525 Tattoo 2052B

XP L1 DOMINO 01050
BJ L1 DOMINO 2637
42778558 BJ L1 DOMINETTE 2069

BB MARK DONALD 3007
BB MS 3007 MARK DONALD 6228
42762513 BB MS124HHOMEBLDR3241
BB MARK DONALD 386
BB MS M CLASSIC 8150
BP HOME BUILDER 124H
BB MS M PLAN 6284

Act BW	CED	BW	WW	YW	M	M&G	CEM
74	-1.8	4.0	51	77	22	47	-1.3
SC	FAT	RI	IMF	BMI	CEZ	BII	CHB
1.0	0.001	0.32	0.09	\$18	\$12	\$17	\$23



JAXSEN, JOE & MERRILE WATCHING THE BIGGER KIDS SHOW

145 BB MS 7127 NEON 2058

Calved 4/8/2012 Cow 43302530 Tattoo 2058B

GH NEON 17N
CHURCHILL NEON 7127T ET
42791007 CHURCHILL LADY 303

MH MONUMENT 3147
BB MS MONUMENT 6031
42684227 BB MS 32F SANDMAN 2026
BB MS CHURCH 8016

GH DIFFERNIC BRITISHER 45L
GH SIR SIMBA LASS 107K
H5 9012Y ADVANCE 501
CHURCHILL LADY 106
MH DAKOTA 0230
MH MISS PATRIOT 971
BP 146D SANDMAN 32F

Act BW	CED	BW	WW	YW	M	M&G	CEM
81	-0.2	3.7	61	101	17	47	0.5
SC	FAT	RI	IMF	BMI	CEZ	BII	CHB
0.4	0.010	0.55	0.08	\$14	\$12	\$10	\$29

146 BB MS 7127 NEON 2068

Calved 4/11/2012 Cow 43302539 Tattoo 2068B

GH NEON 17N
CHURCHILL NEON 7127T ET
42791007 CHURCHILL LADY 303

BB 9131 DOMINO 1065
BB MS 1065 DOMINO 8054
43116962 BB MS 6149 CLASSIC 3163
BB MS 124H HOME B 0013

GH DIFFERNIC BRITISHER 45L
GH SIR SIMBA LASS 107K
H5 9012Y ADVANCE 501
CHURCHILL LADY 106
CL 1 DOMINO 9131J
BB MS 32F SANDMAN 9149
BB MARK CLASSIC 6149

Act BW	CED	BW	WW	YW	M	M&G	CEM
76	0.4	4.3	52	83	16	42	2.8
SC	FAT	RI	IMF	BMI	CEZ	BII	CHB
0.4	0.004	0.47	0.07	\$15	\$14	\$12	\$25

147 BB MS 018 DOMINO 2082

Calved 4/14/2012 Cow 43334248 Tattoo 2082B

UPS DOMINO 3027
BOWEN 3027 DOMINO 018
43206347 BOWEN 3147 BROOK 824

CHURCHILL NEON 626S
BB MS 626 NEON 0034
43128162 BB MS 4033 LAD 5113

CL 1 DOMINO 9126J 1ET
UPS MISS DIAMOND 1353
MH MONUMENT 3147
BB MS 1083 DOMINO 5137
GH NEON 17N
CHURCHILL LADY 346
BB 7Z STD LAD 4033
BB MS HI TECH 3247

Act BW	CED	BW	WW	YW	M	M&G	CEM
74	1.3	1.2	1.50	1.91	1.26	1.51	1.1.8
SC	FAT	RI	IMF	BMI	CEZ	BII	CHB
1.0.7	1.006	1.0.44	1.0.12	1.16	1.16	1.12	1.28

148 BB MS 2637 DOMINO 2119

Calved 4/24/2012 Cow 43302588 Tattoo 2119B

XP L1 DOMINO 01050
BJ L1 DOMINO 2637
42778558 BJ L1 DOMINETTE 2069

CL 1 DOMINO 9131J
BB MS 9131 DOMINO 5133
42601087 BB MS 4033 LAD 2037

XP L1 DOMINO 99013
XP L1 DOMINETTE 98024
CL 1 DOMINO 4120 1ET
BJ MISS ADVANCE 9427
CL 1 DOMINO 5131E
CL 1 DOMINETTE 4148
BB 7Z STD LAD 4033
BB MS HRD DRIVE 8054

Act BW	CED	BW	WW	YW	M	M&G	CEM
75	1.0.6	1.4.1	1.48	1.69	1.21	1.45	1.1.2
SC	FAT	RI	IMF	BMI	CEZ	BII	CHB
1.0.9	1.014	1.0.14	1.0.06	1.17	1.14	1.17	1.20



18

TESA



KOLTON

HEREFORD AND ANGUS SERVICE SIRES

BB 3B08 LAD 1010

HEREFORD

Calved 2/14/2011 Bull 43179567 Tattoo B1010

SELKIRK LAD H3 MARK SELKIRK D31
 BB SELKIRK 3B08 AR DOMINO LASS 7N
 16540979 PW DOMINETTE 9 L1 DOMINO 314
 PW DOMINETTE 3
 BB MARK DONALD 3007 BB MARK DONALD 386
 BB MS 3007 MARK DONALD 8089 BB MS M CLASSIC 8150
 43117006 BB MS 9131 DOMINO 3005 CL 1 DOMINO 9131J
 BB MS 124H HOMEBL-

	CED	BW	WW	YW	M	M&G	CEM
	0.2	3.8	39	73	24	43	-0.3
SC	FAT	RI	IMF	BMI	CEZ	BII	CHB
0.5	-0.008	0.08	0.11	\$13	\$13	\$11	\$20

BB HARLAND 1015

HEREFORD

Calved 2/21/2011 Bull 43189197 Tattoo B1015

HH ADVANCE 9005J KB L1 DOMINO 519
 CJH HARLAND 408 HH MS ADVANCE 4054D
 42536808 CJH L1 DOMINETTE 0064 L1 DOMINO 920501
 CJH L1 DOMINETTE 759
 CHURCHILL NEON 626S GH NEON 17N
 BB MS 626S NEON 9020 CHURCHILL LADY 346
 43117049 BB MS 285M DOMINO 6102 CL 1 DOMINO 285M
 BB MS 59K STD MARK 4096

	CED	BW	WW	YW	M	M&G	CEM
	3.8	1.6	58	103	31	60	3.3
SC	FAT	RI	IMF	BMI	CEZ	BII	CHB
1.3	0.023	0.51	0.31	\$23	\$18	\$18	\$34

CX 3027 ADVANCE 1050

HEREFORD

Calved 9/20/2010 Bull 43242410 Tattoo 1050

CL 1 DOMINO 9126J HH ADVANCE 767G 1ET
 UPS DOMINO 3027 CL 1 DOMINETTE 490
 42426386 UPS MISS DIAMOND 1353 SH DIAMOND 881
 UPS MS MILEHIGH 8330
 CJH HARLAND 408 HH ADVANCE 9005J
 MCR HARLANDS MARKETTE 883 ET CJH L1 DOMINETTE 0064
 43021723 MCR MARK DOMINET 4125 MARK DOMINO 192
 MCRPPFMSGOLD

	CED	BW	WW	YW	M	M&G	CEM
	7.1	0.6	50	83	32	57	3.5
SC	FAT	RI	IMF	BMI	CEZ	BII	CHB
1.2	0.017	0.43	0.26	\$24	\$22	\$19	\$29

BB 2637 L1 DOMINO 1141

HEREFORD

Calved 5/9/2011 Bull 43218886 Tattoo B1141

XP L1 DOMINO 01050 XP L1 DOMINO 99013
 BJ L1 DOMINO 2637 XP L1 DOMINETTE 98024
 42778558 BJ L1 DOMINETTE 2069 CL 1 DOMINO 4120 1ET
 BJ MISS ADVANCE 9427
 BB 7Z STD LAD 4033 COMMANDER STD LAD 7Z
 BB MS 4033 LAD 9026 BB MS L1 DOMINO 9490
 41124457 BB MS L1 DOM 9459 RC STANDARD LAD 47R
 BB MS SELKIRK 7484

	CED	BW	WW	YW	M	M&G	CEM
	-0.6	2.7	43	58	19	40	-0.3
SC	FAT	RI	IMF	BMI	CEZ	BII	CHB
0.8	0.003	0.16	0.04	\$17	\$14	\$17	\$18

JACS MISSING LINK 9938

ANGUS

Calved 10/5/2009 Bull 16818737 Tattoo 9938

OCC HEADLINER 661H OCC EMBLAZON 854E
 OCC MISSING LINK 830M OCC JUANADA 858F
 14456399 OCC DIXIE ERICA 946K OCC GLORY 950G
 OCC DIXIE ERICA 816B
 PINECREEK TRAVELER 1107 TRAVELER 124 GDAR
 JACS PEG 4308 SITZEVERELDAEN-
 TENSE1137
 15015637 LHR PEG 1051 B/R NEW DESIGN 036

	CED	BW	WW	YW	M	M&G	CEM
	7	0.3	45	78	30		5
\$EN	% IMF	RE	FAT	\$W	\$F	\$G	\$B
-7.98	0.25	0.58	0.022	35.48	21.07	23.01	60.68

BRED HEREFORD HEIFERS

149 BB MS 5160R DOMINO 1008

Calved 2/11/2011 Cow 43179715 Tattoo 1008B

CL 1 DOMINO 285M CL 1 DOMINO 9126J 1ET
 CHURCHILL DOMINO 5160R CL 1 DOMINETTE 8184H
 42641902 CHURCHILL LADY 0102 CHURCHILL MONTANA 1ET
 CHURCHILL LADY 796
 BB 3022 CLASSIC 4036 MCH CLASSIC 3022 ET
 BB MS 4036 CLASSIC 6103 BB MS 6149 CLASSIC 1204
 42718170 BB MS4209 MARKDON4026 BB MARK DONALD 4209
 BB MS 5109 CRCH 8026

Act BW	CED	BW	WW	YW	M	M&G	CEM
71	0.5	2.7	47	76	25	48	0.6
SC	FAT	RI	IMF	BMI	CEZ	BII	CHB
0.8	0.013	0.19	0.21	\$17	\$15	\$15	\$24

150 BB MS 945 HARLAND 1024

Calved 3/3/2011 Cow 43198528 Tattoo 1024B

CJH HARLAND 408 HH ADVANCE 9005J
 OT HARLAND 945 CJH L1 DOMINETTE 0064
 43047913 OT MISS L1 DOM 405 CL 1 DOMINO 5131E
 OT MS 3007 606
 CHURCHILL DOMINO 5160R CL 1 DOMINO 285M
 BB MS 5160R DOMINO 9004 CHURCHILL LADY 0102
 43117017 BB MS 9131 DOMINO 4131 CL 1 DOMINO 9131J
 BB MS 2000 MARK DON 2040

Act BW	CED	BW	WW	YW	M	M&G	CEM
74	2.0	3.2	48	79	25	49	1.2
SC	FAT	RI	IMF	BMI	CEZ	BII	CHB
0.9	0.017	0.31	0.09	\$17	\$16	\$15	\$23

151 BB MS 239 SAGA 1025

Calved 3/3/2011 Cow 43198531 Tattoo 1025B

CJH HARLAND 408 HH ADVANCE 9005J
 SR SAGA 239W CJH L1 DOMINETTE 0064
 43017219 SR ROSA 323 CTY BONANZA 01K
 SR SABRINA 982
 BB 9131 DOMINO 1065 CL 1 DOMINO 9131J
 BB MS 1065 DOMINO 8126 BB MS 32F SANDMAN 9149
 43116742 BB MS 013 SANDMAN 2268 TL 32F SANDMAN 013
 BB MS L1 DOM 4223

Act BW	CED	BW	WW	YW	M	M&G	CEM
75	0.9	4.8	56	92	24	52	0.9
SC	FAT	RI	IMF	BMI	CEZ	BII	CHB
0.9	0.021	0.35	0.07	\$17	\$14	\$14	\$26

152 BB MS 429 SAGA 1028

Calved 3/4/2011 Cow 43198546 Tattoo 1028B

CJH HARLAND 408 HH ADVANCE 9005J
 SR SAGA 429W CJH L1 DOMINETTE 0064
 43017059 SR SABRINA 983 OXH SABRE 7299
 SR RESA 766
 BB MARK DONALD 3007 BB MARK DONALD 386
 BB MS 3007 MARK DONALD 9005 BB MS M CLASSIC 8150
 43129629 BB MS 9131 DOMINO 4136 CTY BONANZA 01K
 BB MS WASH 8101

Act BW	CED	BW	WW	YW	M	M&G	CEM
61	3.4	0.4	43	65	29	50	1.4
SC	FAT	RI	IMF	BMI	CEZ	BII	CHB
1.0	-0.007	0.30	-0.05	\$18	\$18	\$16	\$19

153 BB MS 7127 NEON 1037

Calved 3/8/2011 Cow 43198565 Tattoo 1037B

GH NEON 17N GH DIFFERNIC BRITISHER 45L
 CHURCHILL NEON 7127T ET GH SIR SIMBA LASS 107K
 42791007 CHURCHILL LADY 303 H5 9012Y ADVANCE 501
 CHURCHILL LADY 106
 BB 9131 DOMINO 1065 CL 1 DOMINO 9131J
 BB MS 1065 DOMINO 8051 BB MS 32F SANDMAN 9149
 43116959 BB MS124HHOMEBLDR3207BP HOME BUILDER 124H
 BB MISS KERNEL 1496

Act BW	CED	BW	WW	YW	M	M&G	CEM
80	-0.8	5.7	52	88	16	43	2.5
SC	FAT	RI	IMF	BMI	CEZ	BII	CHB
0.4	0.006	0.43	0.03	\$14	\$13	\$11	\$24

BRED ANGUS HEIFERS

154 BB MS 945 HARLAND 1048
 Calved 3/14/2011 Cow 43198590 Tattoo 1048B

CJH HARLAND 408 HH ADVANCE 9005J
 OT HARLAND 945 CJH L1 DOMINETTE 0064
 43047913 OT MISS L1 DOM 405 CL 1 DOMINO 5131E
 OT MS 3007 606
 BB 2033 DOM 5085 RCR 804 DOMINO 2033
 BB MS 5085 DOMINO 9001 BB MS 9410 DOM 3019
 43117014 BB MS 0257 SANDMAN4092 BB 32F SANDMAN 0257
 BB MS LIBERTY 7206

Act BW	CED	BW	WW	YW	M	M&G	CEM
65	2.5	1.9	43	72	21	43	1.6
SC	FAT	RI	IMF	BMI	CEZ	BII	CHB
0.9	0.015	0.30	0.03	\$18	\$17	\$16	\$19

155 BB MS 429 SAGA 1061
 Calved 3/21/2011 Cow 43198604 Tattoo 1061B

CJH HARLAND 408 HH ADVANCE 9005J
 SR SAGA 429W CJH L1 DOMINETTE 0064
 43017059 SR SABRINA 983 OXH SABRE 7299
 SR RESA 766
 CHURCHILL YANKEE ET GH NEON 17N
 BB MS YANKEE 9110 CHURCHILL LADY 202
 43121842 BB MS 4033 LAD 1136 BB 7Z STD LAD 4033
 BB MS LIBERTY 7250

Act BW	CED	BW	WW	YW	M	M&G	CEM
60	3.9	0.7	47	75	22	45	2.8
SC	FAT	RI	IMF	BMI	CEZ	BII	CHB
0.9	0.029	0.27	0.19	\$20	\$19	\$17	\$24

156 BB MS 429 SAGA 1063
 Calved 3/27/2011 Cow 43198606 Tattoo 1063B

CJH HARLAND 408 HH ADVANCE 9005J
 SR SAGA 429W CJH L1 DOMINETTE 0064
 43017059 SR SABRINA 983 OXH SABRE 7299
 SR RESA 766
 CJH HARLAND 408 HH ADVANCE 9005J
 BB MS HARLAND 9050 CJH L1 DOMINETTE 0064
 43121824 BB MS124HHOMEBLDR2151BP HOME BUILDER 124H
 BB MS M DONALD 9183

Act BW	CED	BW	WW	YW	M	M&G	CEM
75	1.8	3.4	50	84	28	53	1.6
SC	FAT	RI	IMF	BMI	CEZ	BII	CHB
1.3	0.039	0.22	0.21	\$21	\$17	\$19	\$25

157 BB MS 239 SAGA 1074
 Calved 4/2/2011 Cow 43208539 Tattoo 1074B

CJH HARLAND 408 HH ADVANCE 9005J
 SR SAGA 239W CJH L1 DOMINETTE 0064
 43017219 SR ROSA 323 CTY BONANZA 01K
 SR SABRINA 982
 CL 1 DOMINO 9131J CL 1 DOMINO 5131E
 BB MS 9131 DOMINO 8021 CL 1 DOMINETTE 4148
 43116872 BB MS 4033 LAD 1218 BB 7Z STD LAD 4033
 BB MS LIBERTY 5107

Act BW	CED	BW	WW	YW	M	M&G	CEM
77	1.3	4.7	52	82	24	50	0.0
SC	FAT	RI	IMF	BMI	CEZ	BII	CHB
0.9	0.018	0.19	0.04	\$16	\$15	\$14	\$23

158 BB MS BIG ARTHUR 1083
 Calved 4/4/2011 Cow 43208548 Tattoo 1083B

SR BIG ARTHUR H201 MARK ARTHUR 775
 BB H201 BIG ARTHUR 8180 ET MISS MARK DOMINO 767
 43128485 BB MS M CLASSIC 8150 NX MARK CLASS 4411
 BB MS DOM 3001 1ET
 RB L1 DOMINO 7034
 RCH DOMINO 9005 RB L1 DOMINETTE 3012
 BB MS RC DOMINO 2017
 42263003 BB MS4209MARKDON9314 BB MARK DONALD 4209
 BB MS 4052 LAD 6179

Act BW	CED	BW	WW	YW	M	M&G	CEM
75	0.6	2.6	31	48	21	37	0.4
SC	FAT	RI	IMF	BMI	CEZ	BII	CHB
0.6	0.007	-0.03	0.05	\$14	\$15	\$15	\$12

159 BB MS CHARMAINE 010
 Calved 9/18/2010 Cow 16967419 Tattoo 010

SAF CONNECTION SVF GDAR 216 LTD
 SYDGEN CC&7 SAF ROYAL QUEEN 5084
 15330743 SYDGENFOREVERLADY4087 SYDGEN 1407CORONA 2016
 SAF FOREVER LADY 8292
 EXG LIMESTONE UNO 1111 PAF NEW DESIGN 0271
 BB MS CHARMAINE 6003 CIRCLE S PRIDE 284
 15445550 BB CHARMAINE 2538 BB 224 EXT 9104
 BB CHARMAINE 8010

Act BW	CED	BW	WW	YW	M	CEM
81	4	2.4	47	90	32	6
SEN	% IMF	RE	FAT	\$W	\$F	\$G
-19.67	1.44	1.32	1-.026	24.94	34.08	1 30.4

160 BB PRIDE 020
 Calved 10/24/2010 Cow 16952465 Tattoo 020

EXG LIMESTONE UNO 1111 PAF NEW DESIGN 0271
 BB UNO NEW DESIGN 5018 CIRCLE S PRIDE 284
 15221370 BB LASSIE 1294 ANKONIAN EXT 224
 COX LASSIE 5036
 TWIN EAGLES M980 GAR PRECISION 1680
 BB PRIDE 6302 ACF BURGESS 9523
 15731283 BB PRIDE 9287 JAYNBEETRAVELER217-872G
 BB R15 PRIDE 7101

Act BW	CED	BW	WW	YW	M	CEM
83	1.4	1.25	1.38	1.67	1.15	1.7
SEN	% IMF	RE	FAT	\$W	\$F	\$G
1 13.9	1 0.33	1 -0.01	1.003	1 21.9	1 12.2	1 21.8

161 BB PRINCESS 040
 Calved 11/11/2011 Cow 16952467 Tattoo 040

EXG LIMESTONE UNO 1111 PAF NEW DESIGN 0271
 BB UNO NEW DESIGN 5018 CIRCLE S PRIDE 284
 15221370 BB LASSIE 1294 ANKONIAN EXT 224
 COX LASSIE 5036
 BB KRUG IMAGE 9078 KRUGERRAND IMAGE 1635
 BB PRINCESS 3190 COX PRIDE X98
 14651322 BB PRINCESS MAX 3066 GT MAXIMUM
 COX PRINCESS T120

Act BW	CED	BW	WW	YW	M	CEM
88	2	2.3	33	59	8	3
SEN	% IMF	RE	FAT	\$W	\$F	\$G
25.39	.25	.04	.013	18.80	5.57	18.65

162 BB BEAUTY 1101
 Calved 1/2/2011 Cow 16952385 Tattoo 1101

EXG LIMESTONE UNO 1111 PAF NEW DESIGN 0271
 BB UNO NEW DESIGN 5018 CIRCLE S PRIDE 284
 15221370 BB LASSIE 1294 ANKONIAN EXT 224
 COX LASSIE 5036
 BB EQUINOX 8114 ANKONIAN EQUINOX
 BB BEAUTY 5068 BB MS ERICA 5014
 15145401 BB BEAUTY 9106 ANKONIAN EXT 224
 BB MS BEAUTY 6129

Act BW	CED	BW	WW	YW	M	CEM
82	3	3.1	38	74	12	6
SEN	% IMF	RE	FAT	\$W	\$F	\$G
14.07	1 0.44	1 -0.33	1.016	17.01	19.62	1 21.8

163 BB MS KRUGERRAND 1006
 Calved 3/2/2011 Cow 16952455 Tattoo 1006

BC MARATHON 7022 OCC KIRBY 633K
 BC 7022 RAVEN 7965 GIBBET HILL MIGNONNE E37
 15034593 OCC BLACKBIRD 796F OCC BONANZA 880B
 OCC BLACKBIRD 779A
 SAF CONNECTION SVF GDAR 216 LTD
 BB MS KRUGERRAND 5069 SAF ROYAL QUEEN 5084
 15311171 BB MS KRUGERRAND 543 KRUGERRANDDONAMER490
 DONAMERE QUEEN 901

Act BW	CED	BW	WW	YW	M	CEM
77	3	3.1	38	74	12	6
SEN	% IMF	RE	FAT	\$W	\$F	\$G
14.07	1 0.40	1 0.50	1 -.007	17.01	19.62	1 31.4

164 BB LADY 1008

Calved 3/5/2011 Cow 16991170 Tattoo 1008

B/R NEW DESIGN 036 VДАР NEW TREND 315
PL NEW DESIGN 9001 B/R BLACKCAP EMPRESS 76
16981744 THREETREESBLACKCAP3671 GAR GRID MAKER

BB EQUINOX 8114 ANKONIAN EQUINOX
BB LADY 9043 BB MS ERICA 5014
16700429 BB Lady 5212 YA INTRIGUE 716
DONAMERE LADY 1402

Act BW	CED	BW	WW	YW	M	CEM	
65	5	2.0	40	75	23	7	
SEN	% IMF	RE	FAT	\$W	\$F	\$G	\$B
-1.50	1.064	1.050	1.006	24.78	19.88	139.0	168.3

165 BB MS BANDO 1016

Calved 4/2/2011 Cow 16952462 Tattoo 1016

BC MARATHON 7022 OCC KIRBY 633K
BC 7022 RAVEN 7965 GIBBET HILL MIGNONNE E37
15034593 OCC BLACKBIRD 796F OCC BONANZA 880B

PL NAPOLEON R503 BALDRIDGE NAPOLEON N73
BB MS BANDO 8165 LLF 583 GRIDMAKER 1119
16357439 BB MS BARDO 1376 ANKONIAN EQUINOX
DONAMERE BARDO 1501

Act BW	CED	BW	WW	YW	M	CEM	
60	7	1.4	44	78	13	9	
SEN	% IMF	RE	FAT	\$W	\$F	\$G	\$B
11.08	1.043	1.047	-1.003	25.71	21.50	132.6	159.1

166 BB MS ROSETTA 1017

Calved 4/13/2011 Cow 17315198 Tattoo 1017

BC MARATHON 7022 OCC KIRBY 633K
BC 7022 RAVEN 7965 GIBBET HILL MIGNONNE E37
15034593 OCC BLACKBIRD 796F OCC BONANZA 880B

BR MIDLAND TWINVALLEYPRECISIONE161
PL ROSETTA T936 BR ROYAL LASS 7036-19
16063929 HF ROSETTA EASY 315E GAR SLEEP EASY 1009
ROSETTA 131OF MCCUMBER

Act BW	CED	BW	WW	YW	M	CEM	
61	9	1.4	35	70	8	10	
SEN	% IMF	RE	FAT	\$W	\$F	\$G	\$B
20.65	.54	.41	.006	18.18	16.48	34.94	64.31

167 BB DHQ T61

Calved Cow Pending Tattoo T61

SAV 8180 TRAVELER 004 SITZ TRAVELER 8180
BB 004 TRAVELER 7049 BOYD FOREVER LADY 8003
16068480 BB LASSIE 4041 BON VIEW NEW DESIGN 878
BB LASSIE 2140

BB UNO NEW DESIGN 5018 EXG LIMESTONE UNO 1111
DAVIS HOLLOW QUEEN T128 BB LASSIE 1294
15221370 DAVIS HOLLOW QUEEN T13 BB KRUG IMAGE 9078
BLACK AGNES T418

Act BW	CED	BW	WW	YW	M	CEM	
87	1.05	1.31	1.36	1.65	1.15	1.3	
SEN	% IMF	RE	FAT	\$W	\$F	\$G	\$B
115.1	1.033	-1.023	1.009	120.1	110.2	119.8	138.1

168 BB DHQ T91

Calved Cow Pending Tattoo T91

SAV 8180 TRAVELER 004 SITZ TRAVELER 8180
BB 004 TRAVELER 7049 BOYD FOREVER LADY 8003
16068480 BB LASSIE 4041 BON VIEW NEW DESIGN 878
BB LASSIE 2140

BB UNO NEW DESIGN 5018 EXG LIMESTONE UNO 1111
DAVIS HOLLOW QUEEN T529 BB LASSIE 1294
15221370 DAVIS HOLLOW QUEEN T45 BB FOCUS 0147
BLACK AGNES T328

Act BW	CED	BW	WW	YW	M	CEM	
71	1.35	1.23	1.44	1.79	1.21	1.75	
SEN	% IMF	RE	FAT	\$W	\$F	\$G	\$B
10.3	1.031	-1.21	1.025	124.8	123.1	115.8	149.3

REFERENCE SIRES

HEREFORD

CHURCHILL NEON 626 42696418

BW	3.3	WW	66	YW	139	M	24	M&G	57
----	-----	----	----	----	-----	---	----	-----	----

CHURCHILL YANKEE ET 42731411

BW	2.7	WW	57	YW	96	M	16	M&G	44
----	-----	----	----	----	----	---	----	-----	----

UPS DOMINO 3027 42426386

BW	-1.5	WW	47	YW	77	M	37	M&G	60
----	------	----	----	----	----	---	----	-----	----

OT HARLAND 945 43047913

BW	0.2	WW	43	YW	75	M	24	M&G	46
----	-----	----	----	----	----	---	----	-----	----

BB 9131 DOMINO 1065 42173637

BW	4.4	WW	61	YW	94	M	26	M&G	57
----	-----	----	----	----	----	---	----	-----	----

BB MARK DONALD 3007 42364214

BW	2.8	WW	40	YW	62	M	34	M&G	54
----	-----	----	----	----	----	---	----	-----	----

CHURCHILL NEON 7127T 42791007

BW	3.5	WW	53	YW	91	M	13	M&G	40
----	-----	----	----	----	----	---	----	-----	----

MH MONUMENT 3147 42403631

BW	5.8	WW	67	YW	115	M	26	M&G	60
----	-----	----	----	----	-----	---	----	-----	----

BB DOMINO 1087 18133299

BW	6.0	WW	44	YW	84	M	-1	M&G	21
----	-----	----	----	----	----	---	----	-----	----

BOWEN 3027 DOMINO 018 43206347

BW	-0.6	WW	46	YW	77	M	32	M&G	55
----	------	----	----	----	----	---	----	-----	----

BB H201 BIG ARTHUR 8180 42128485

BW	1.4	WW	27	YW	39	M	25	M&G	39
----	-----	----	----	----	----	---	----	-----	----

HARVIE TAILOR MADE ET 7W P43164954

BW	6.1	WW	65	YW	107	M	18	M&G	51
----	-----	----	----	----	-----	---	----	-----	----

BJ LI DOMINO 2637 42778558

BW	3.0	WW	43	YW	65	M	16	M&G	38
----	-----	----	----	----	----	---	----	-----	----

SR SAGA 429W 43017059

BW	-0.5	WW	42	YW	64	M	28	M&G	49
----	------	----	----	----	----	---	----	-----	----

SR SAGA 239W 43017219

BW	4.6	WW	60	YW	98	M	26	M&G	56
----	-----	----	----	----	----	---	----	-----	----

NX MARK CLASSIC 4411 19461176

BW	4.4	WW	29	YW	48	M	21	M&G	36
----	-----	----	----	----	----	---	----	-----	----

LS RENDITION 579W 43017460

BW	2.7	WW	50	YW	85	M	21	M&G	46
----	-----	----	----	----	----	---	----	-----	----

BB 5097 DOMINO 7052 42860726

BW	3.7	WW	53	YW	83	M	24	M&G	51
----	-----	----	----	----	----	---	----	-----	----

CBB 767G BEAVER 706 42858385

BW	2.3	WW	36	YW	65	M	16	M&G	38
----	-----	----	----	----	----	---	----	-----	----

CHURCHILL PINSTRIPE 9124W 42992946

BW	4.2	WW	60	YW	97	M	24	M&G	54
----	-----	----	----	----	----	---	----	-----	----

ANGUS

JACS MISSING LINK 9938 16818737

BW	0.4	WW	45	YW	77	M	30		
----	-----	----	----	----	----	---	----	--	--

HOOVER CC&7 J72 16700728

BW	1.8	WW	64	YW	116	M	39		
----	-----	----	----	----	-----	---	----	--	--

SITZ TRAVELER 8180 11367940

BW	1.8	WW	42	YW	81	M	22		
----	-----	----	----	----	----	---	----	--	--

BB 004 TRAVELER 7049 16068480

BW	2.3	WW	49	YW	89	M	25		
----	-----	----	----	----	----	---	----	--	--

BC 7022 RAVEN 7965 15034593

BW	3.2	WW	43	YW	81	M	11		
----	-----	----	----	----	----	---	----	--	--

PL NEW DESIGN 9001 16981744

BW	2.3	WW	40	YW	78	M	23		
----	-----	----	----	----	----	---	----	--	--



Cattle Co

Box 36

Connell WA 99326

Bill Bennett (509)234-4361

Joe Bennett (509)551-6104

Leslie Bennett (509)551-6622

Fax (509)234-1002

www.bbcattle.com

bbcattle@bossig.com

First Class